Editor in Chief: Josh Bryan
Layout Editor: Tom Pace
Photography Editor: Jon Kranz
Senior Section Editor: Charla Hymes
Business Manager: Jennifer Goodfellow

الحَقيقة ، الرافع

מֶצִיאוּת: מַמָּשׁוּתָן

sự thực, thực-té, hiện-thực

die Realität

ubukho

rzeczywistośc

realismo

verklighet

réalite

действительность

realidad

Ka oiaio

ความแท้จริง

wezenlijkheid

REALITy 91

Welcome. The intention of this book is to introduce Emerson the College to the Emersonians. As it is. . .as it was. All of us who have challenged ourselves here at this school of communication - our menagerie of ideas, our reflections of experiences, if you will, our realities have been seen in various ways and to different extremes. The reality seen by one person, may not be the reality seen by another. What is seen may seem real. It may seem rational, but is it the truth? For all of us, reality is sacred. It exists as our search for the truth. This book is the realities of Emerson College. A year of change, as well as growth, is defined in the following pages. Reality continues after we've ceased being, then our realities become history. Let this book reflect the memories you've created and may they shed light onto REALITY once you have gone. . .

Thank you, The Management.

THE
YEAR BOOK

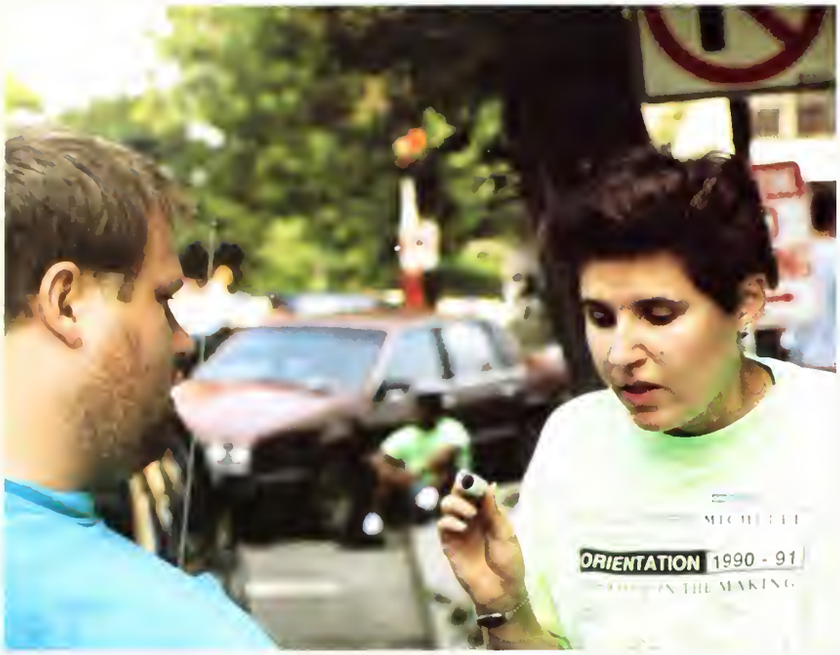
ORIENTATION 1990 - 91

Move In

ΣΑΕ

ZΦA

EMERSON
COLLEGE

MAKE A
DIFFERENC

GIVE YOURSELF
SOME CREDIT

A's

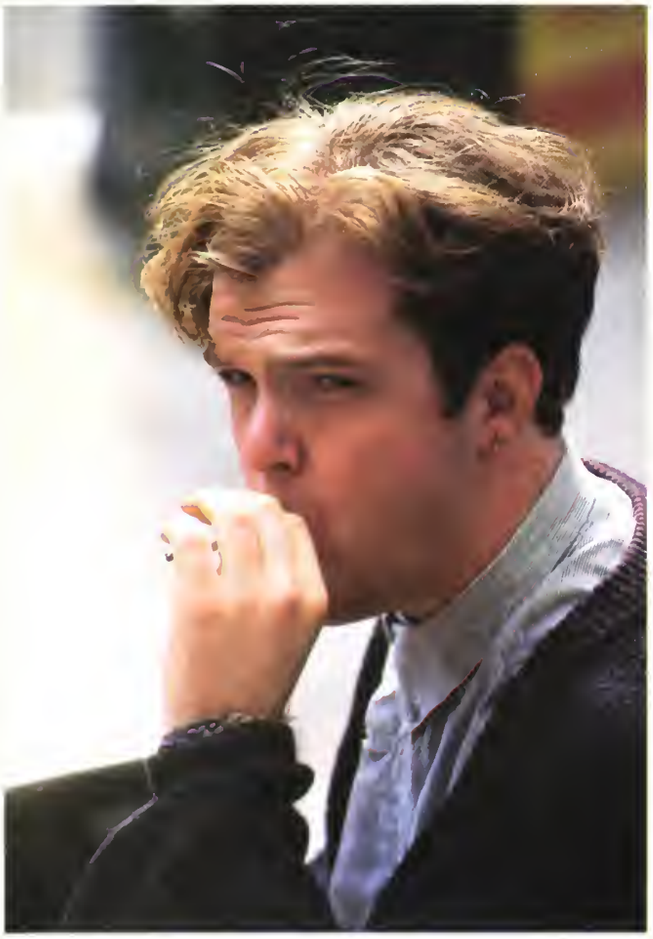

Magalis

ΑΠΟ

. . . the seniors.

Laura Crispo

Performing Arts

"Only you can make your dreams, no one else can make them for you, they're too busy making their own."

Christopher S. Britt

Communication, Politics & Law

To have the freedom to live my life with the window of my soul open to new thoughts, we ideas, new aspirations . . . " L. Ickles As long as I have a good time too! C. Britt

Keith Markinson
Mass Comm/Film

Lynn Michelle Palumbo
Mass Comm/Radio
Comm Studies
WERS
WECB

Dorothea Coecho

Performing Arts

Jon Wai-Keung Lowe

American Culture

Sage A. Robinson

Creative Writing
Fine Arts

Margo S. Nison

Mass Comm/TV
EIV
EVVYS - Judging Coordinator
Gold Key Honor Society
Chorus
Zeta Phi Eta

Margaret Bezucha
Creative Writing

Daniel S. DoTy
Comm Studies: B&O
TV/Performing Arts

"Inside Out," EIV
Hatchshell Chairperson

"Take a Bite of Life; If you can stop and smell the roses, pick them and take them with you."

Heather Dow
Performing Arts: Dance

Victoria Ann Majewski
Performing Arts
"Mom and Dad - Well, all your little girls have finally made it . . . Thank you. I love you."

Elizabeth Edwards

Writing, Literature,
& Publishing

John Elliot DelCarlino Jr.

American Culture
and Literature
EIV - Freshman year

Aaron Daniel Clow

Mass Comm/Film
Creative Writing and Literature

Nikolas H. Klakow

Communication Disorders
Co-founder of Emerson International Student Association
President of National Student Speech Language Hearing Association
Varsity Soccer

Lan T. LaDay

Professional Writing
Psychology and Mass Comm

Gillian Claire Chadsey

Performing Arts
"Ever drifting down the stream
- Lingering in the ocean gleam -
Life, what is it but a dream."
-Lewis Caroll

Michael Patrick Gilvary

Mass Comm/Film

"People can misinterpret anything so that it coincides with views they already hold. They take from art what they already believe, and I wonder how many people have ever had their views about anything important changed by a work of art?"

And, tell me: Who **read** the book of love?

"Give birth to a smile" — Roger Waters

JoAnne London

Mass Comm/Radio

Choir, Hands-on-Experience, WECB, WERS, AERho

"Beauty turned ugly is the ugliest thing."

"It's no 'TARDIS,' but it gets you there."

"Life is like a blank tape, waiting for you to press record."

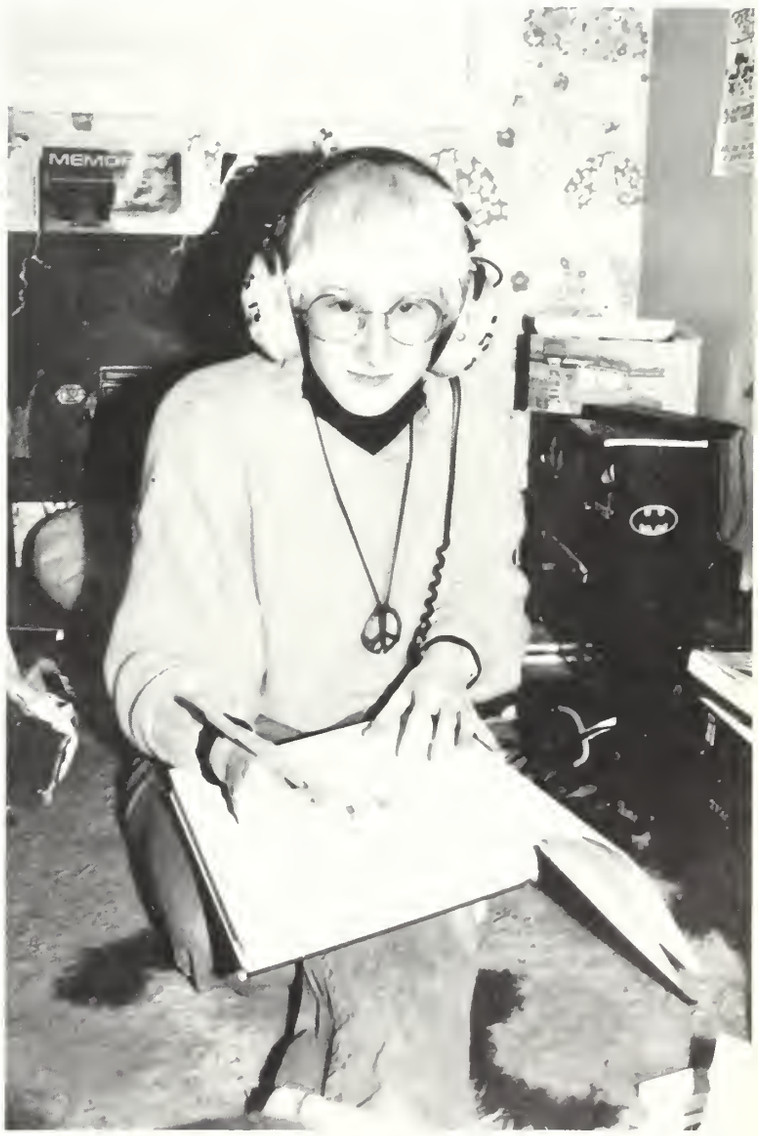

Tom Rogan

Mass Comm: TV
EIV, Evvy Awards, Inside/Out

Joel Harris Davidson

Film
Developed Images
"Life is a Continual Birth and Death"

Christine A. Cavalieri

TV Production
"Poor is the man whose pleasures depend on the permission of another" — Madonna

John Robert Andrew Schaefer

Performing Arts:
Lighting Design/Acting

Jon Kranz

TV Production
Theta

"What is rational is real,
What is real is rational." —
Hegal

But it doesn't necessarily
mean its the truth.
— Kranz

Paul D. Chapman

Mass Comm: TV/Radio
Orientation, WECB, EIV, AERho

David Lawrence Cohen

Writing, Literature, Publishing

" . . . and a college education to boot. - Thea, Yeastie, Steph-o-nee, Big Dude and Mom, we've go 'em by the noo-gas.

Lynn D. Stavros

Mass Comm: Film

Kiersten M. Wolf

Theatre
Acting, Children's Theatre
Swolen Monkey Showcase
1988-1990

Livio Sanchez

Susanna Graves

Major: Film
Dean's List
Who's Who Among American College Students
Greenpeace
LA Internship Program

Amy Eker

Broadcast Journalism
Society of Professional Journalism, 89-91
Hillel, 88090
WERS, 88-90
EIV, 89-90
Mass Communications Advisory Board, 1990

Jeff "Ruby" Rubinstein

Performing Arts: Technical Theatre Scenic Design

"If you have built castles in the air, your work need not be lost; that is where they should be. Now put the foundations under them."

Evy Berman

Mass Comm-Film

"Mom, what does statistically unemployed mean?"

Denise A. Washington

Mass Comm: TV
To my parents: Thanks for my great beginning

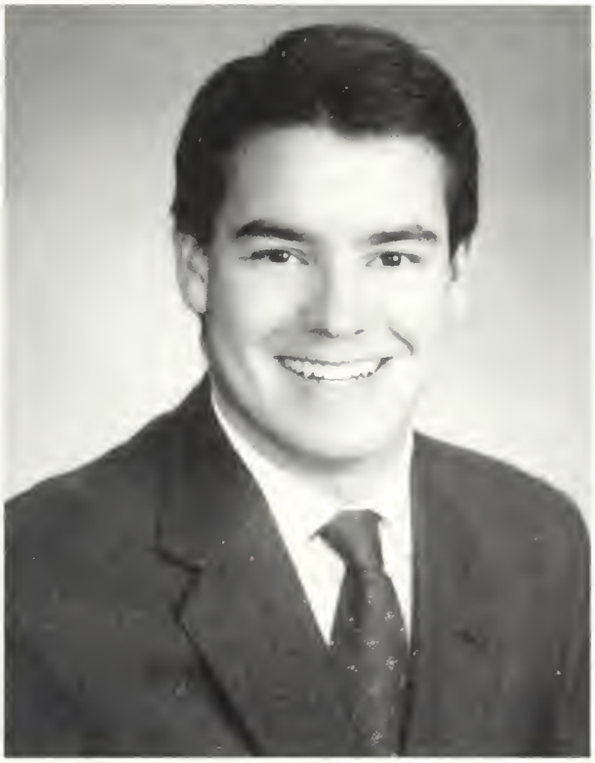

Jon Staples

BJ
Baseball #9
RDO, 24 hours A DAY
Life is Life!

Andrew French

Creative Writing

Marianne Caless

Radio
Communiations Studies

Diana Marie Kuhns

T.V. Production
"I've grown into freedom and in its adventurous hands I will remain."

Jodi Rubin

Paul Santinelli, Jr.

Mass Communications
Communication Studies
Psychology

"It's when things get tough, that you must not quit."

Jennifer Hecht

Chi Delta Chi

William Magod

Communication Studies
Performing Arts
Alpha Pi Theta
Programming Council 90-91
MTS 89-90
Emerson Showcase 90

M. Katherine Bolles
Television

Joe Celli
Performing Arts/Musical Theatre

Timothy
O'Neill
Advertising

Brian K. Genest

Laura A. McDonald

Communication Studies
Dance
Creative Dimensions
Dance Company

Barbara Kasden

Business and Organization/Advertising
Psychology
Yearbook
Orientation
Parents Weekend
Senior Class Officer
AEPhi

Joshua Bryan
Film, Theta, Yearbook, etc.

Liz Janney Regan
Creative Writing
American Culture
President of Varsity Club 90-91
Captain of the Women's Soccer Team
Captain of the Women's Basketball Team
Who's Who

Suzanne Catharine LaMonica

Television Production
Advertising and Public Relations
1991 EVVY Awards - Executive Producer
Emerson Independent Video (EIV) -
90-91 Production Manager
89-90 Public Relations Manager
89-90 Director: "Wonder Kids" &
"Working Title"
Student Government Association (SGA) -
89-90 Junior Class President
88-89 Sophomore Class Vice-President
Housing and Residence Life -
89-91 Resident Assistant
Student Life -
90 Parents' Weekend Chairperson
89-90 Orientation Cordinator
88-89 Orientation Leader
88-89 National Association Campus
Activities (NACA)
88-89 CAPE
Kappa Gamma Chi (KRX)
88-91 Spring Pledge Class 1988
88-90 KRX Blood Drive
Senior Video Yearbook -
89 & 91 Producer
90-91 Who's Who
89-90 Student Leader of the Year
"Today's beautiful moments are
tomorrow's beautiful memories."
"Someday you'll look back on this and it
will all seem funny."
I LOVE YOU SO MUCH, MOM, DAD, STEVE, LISA, MA, MARK, ERIC AND MARIA. You're my best friends!!!!! E.J., Robin, Ron, Cathy, and Carlos -
A million thanks would not be enough. I love you all.

Mark Colactio

Professional Writing
WERS

Matthew Schwalb

Alpha Pi Theta 87-91
Rufus T. Firefly: "Are you married? Did he leave you any money? Answer the second question first." Mrs. Teasdale: "He left me his whole fortune." Firefly: Can't you see what I'm trying to say? I love you." "Duck Soup".

Kara Maria Danica Malkovich

Television

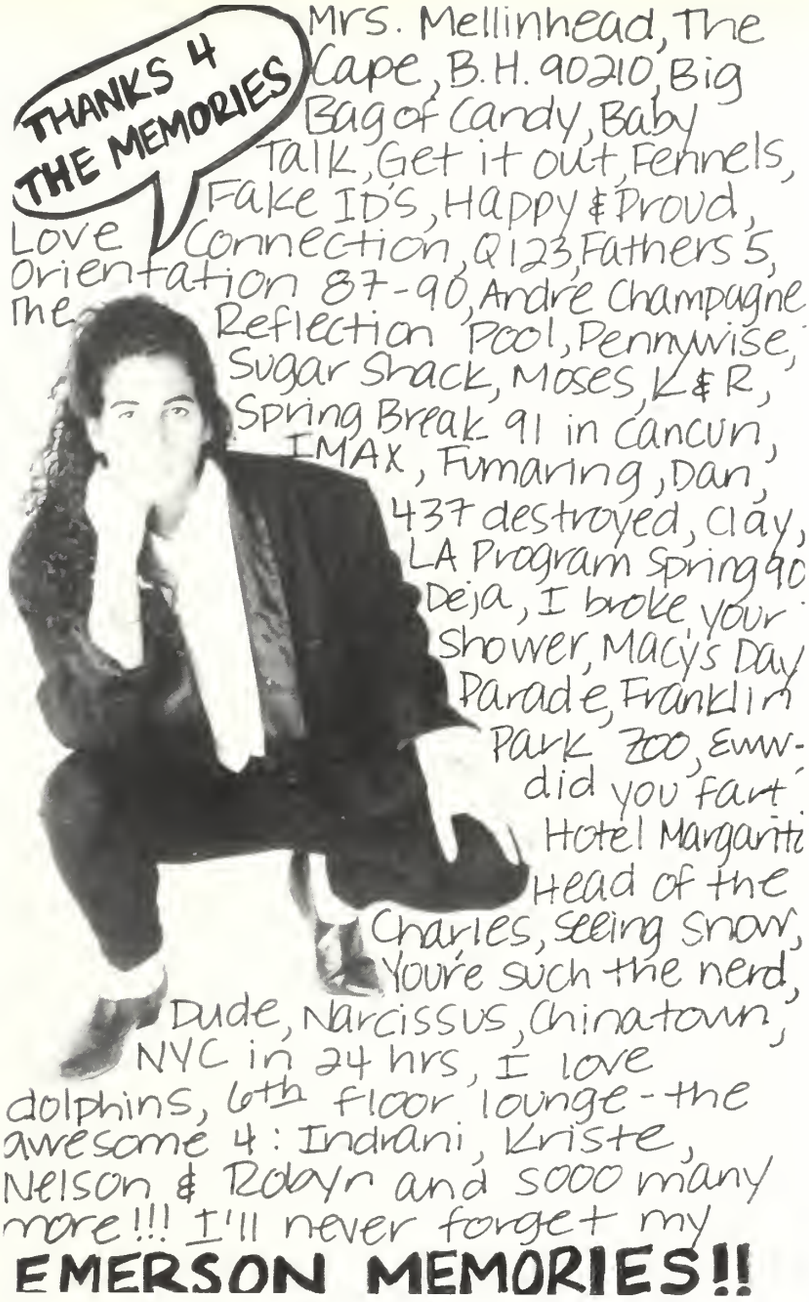

Robyn Mellin

T.V. Production
Communication Studies
EIV 87-90
AERho
LA Program Spring 90
Gold Key Honor Society
Orientation Leader 88, 89, 90

Richard Jub-Jub Strauss

Acting

Chris Cantergiani and Mom

Patrick M. Kehoe

Psychology
Communication Studies
WERS Jazz Oasis
WERS Production
"If you don't believe in it,
don't do it."

Wendi L. Kaplan

Communication Studies
Advertising/PR

Janet Brady

Broadcast Journalism
T.V. Production
EBONI (Secretary 91)
WERS DJ 89-90
Emersonian 89-90
Free Terry Anderson 89-90
SPJ/RTNDA 89-90
"Life is like a ladder.
The higher you climb,
the more you realize that
there is much to attain."

Maria E. Amato

Communication, Politics, and Law
Student Government Association
Sophomore Class Senator
Junior Class Senator
Senate Chairperson
Kappa Gamma Chi Sorority
Gold Key Honor Society
Orientation Leader Fall 88, 89, 90
"It's a funny thing about life. If you refuse to accept anything but the best, you often get it."
- W. Somerset Maugham

Traci Slater

Television
Psychology
Alpha Epsilon Phi

Daniel Paul Mongeon

Mass Comm Film
Brother of Epsilon Omega Psi

Leigh Mann

Mass Comm Film
Psychology and History
WAFWOT (What a f-----g waste of time!)

Lindsey Singer

Advertising

Scott A. Armsworthy

Comm Studies
Advertising/PR
How ya been?
2 Against the System,
Congratulations Jim!

Renee King

Advertising/PR
Creative Dimensions &
3m 1989-1990
Los Angeles Fall 90
"Do you want airflow
or not . . . I don't
know . . . I don't know."

Faith Shapiro

Joyce Diskin

Major: Communication Studies
Public Relations
Minor: Mass Communiations
Activities: The **Berkeley Beacon**
staff reporter 1989-1991
The Emerson Communication
Studies Grapevine
staff reporter 1990-1991

Elizabeth Marie DiMarsico

Siobhan Brown

BFA - Acting
Minor: Minority Studies
Emerson Dance Co.
Emerson Stage

Cynthia L. Cohen

Major: Mass Communications - Radio
Kappa Gamma Chi
1988-1991
WERS Station Manager
Spring 1990

Pam Yosh

Stacy Connolly

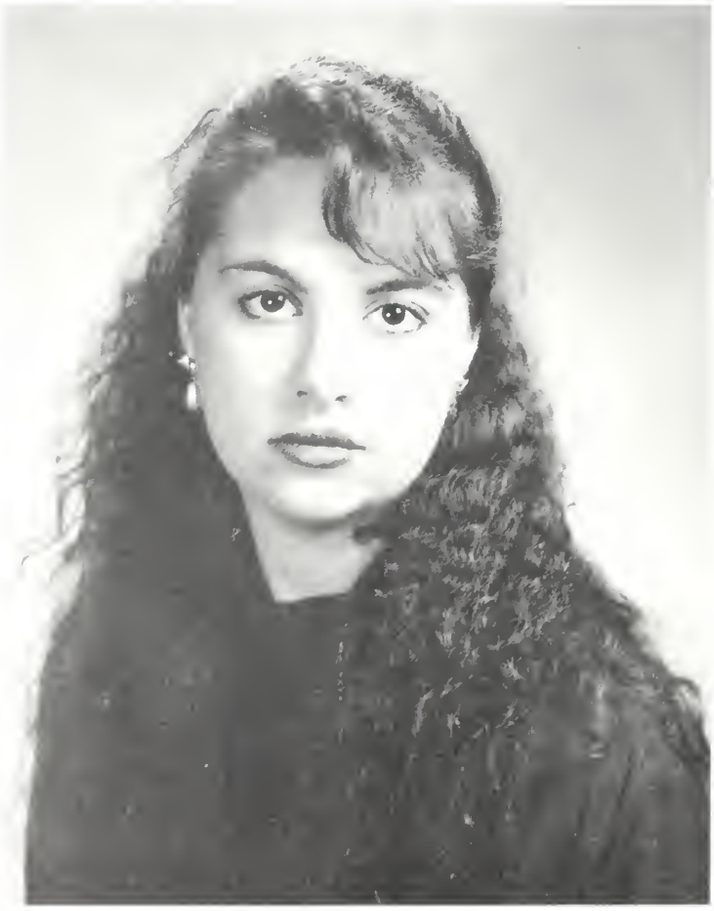

Luia Papps

Barbara Glassman

Brian Dygon

C.J. Lyle

Erin McGuirk

CSA Major - Ad/PR
Fine Arts Minor

Mary Elizabeth Rooney

Broadcast Journalism
Societies:
Member of Society for Professional Journalism (SPJ)
Treasurer for Radio and Television News Director Association (RTNDA)

Special thanks to Dr. M.D.G., Robi, D.M. & C.O. for directing in the right path and creating an instrument for truth!!!! To Dan, I love you so much ... without you I would have never been able to get through these past four years!!! I Love You .....

Kristen Rachael Pellett

Advertising/Marketing (BSSP)

Stephanie Jones

Performing Arts/Musical Theatre
President Kappa Gamma Chi 90-91
Vice President Emerson Political Awareness 89-90
MTS - Musical Theatre Society
Spring Musical 88, 89, 90, 91
Parents' Weekend Shows 88, 90, 91
Director, New Student Review 90
Director, Mini-Musical 90
Mini Musicals 87, 88, 89
MTS European Tour 88

"All those insecurities that have held me down for so long, I can't say that I've found a cure for these, but at least I know them, so they're not so strong . . . " - George Michael

Karen Stevenson

Major: Communication Studies
Minor: Sociology
Group: This is Pathetic

"It takes just as much to be nice as it does to be nasty."

Kathleen Dalton

Mass Communications/Journalism

Kristen Ryan

Jennifer T. Packard

Graduation Date: 12/90
Major: Creative Writing
Minor: Psychology
Extracurricular: Hillel Board, Publicity Chair
Spring 1988 - Spring 1990

Andrew Jackson

Major: Film
[illegible] Creative Writing,
[illegible]
[illegible] EIV News, Writer, Reporter,
[illegible] (1988-1989)
Brandance, Associate Producer (1988)
EVVYs, Head Writer 1989
Collins University, Writer (1990)
Emerson Political Awareness
Organization, President (1988-1989)
Brother of Phi Alpha Tau
Novel: Guilt, Dread, Anxiety (1988);
After the Cardinal Image (1991)
Films: Salvation Dream Lover and the
suicidal Exorcist
8mm silent (1989)
Goodbye Narcissus, 16mm sound
Film III project director
Screenplays, Summer of the Balloon
Man (1987)
Ring in Them Bells (1987)

Angst is Over. Forget Tomorrow Fear."

Barbara Glassman

Major: Professional Writing
Minor: Communication Studies
Extra Curricular: "Beats Per Minute" WERS-FM

Father

Remember when I lost the telephone?
You shook me so hard
like I'd remember where I put it
Or the time you mixed club soda and Jell-O,
because you thought it would make my sore throat
feel better.
The concoction just overflowed over the counter top.

When you were mad at me
(for holding my fork wrong,
not eating mom's stew,
tossing a tennis ball in the back of the
station wagon.)
You'd say "And I know you hate me"
but I never did.
I just cried for my retched soul

Remember the tapes you made to help me learn my
multiplication tables?
2 × 2 makes

Did you think of me as a bird with unavailing wings?

Remember the message you left on my machine?
You said "Hi Barb, it's dad, ah, I'm sorry, I forgot to say
goodbye. My fault. I just wanted to call. I'm sure we'll
talk soon."
You say you hate talking to those things.
But I played that message over and over

B.D. Glassman

Jonathan M. Brooks

Major - Creative Writing
Minor - Mass Communications
Activities - Gold Key Honor Society
WERS - Fall, 1989
Favorite Spice - Paprika
Favorite Beverage - Yoo-Hoo, Tang (tie)
Hobbies - Bouncing tennis balls, looking at shiny things, wearing mittens
Goal - To be successful in my musical pursuits, or at least to get those voices in my head to stop.
Motto - "There's a fine line between clever and stupid." Nigel Tufnel, "Spinal Tap"

Elizabeth A. Soychak

Performing Arts, Acting
Night Windows '90
Crimes of the Heart '90
Three Sisters '90
Production Assistant '91
Parents' Weekend Talent Show '90

"Sitting and Singing,
The couch may fade,
but not we"

Michael Coates

Communication Studies,
Business & Organizational Communica
tion
Alpha Pi Theta

Jason Paul

12/90 Graduate
Major: Interdisciplinary
Concentration: TV/ Advertising

Paula Berkun

Major - Mass Communications/TV
Minor - Communication Studies/General

Andy Mond

Major - Radio
Minor - Fine Arts

Lisa J. Harris

Communication Studies
Advertising

Marsha Stephanie Hanson

B.S. Speech 12-19-90
Major: Speech Communications
Minor: Sociology
GPA 3.70 — Emerson Pinnacle Society

Edmund W. Stedman

Major: Mass Communications - Radio

America Chang

CSA; Fine Arts
Emerson International Student Association
88-89
Emerson Volleyball 89, 90
Lambda Pi Eta National Honor Society
90 - present

Christina Lee

Major: Communication Disorders
Organizations: Hands On Experience

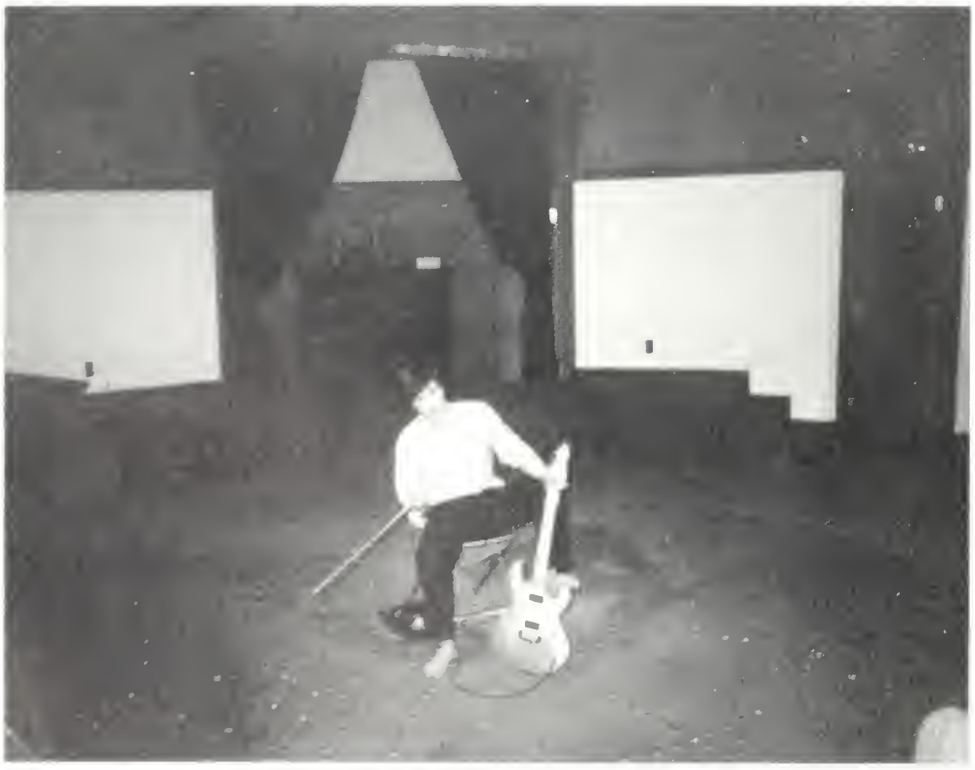

Edwin Strout

Adam Hammel

Major: Mass Communiations
Minor: Advertising
WERS 1989
Emerson Independent Video 1989-1990
Emerson Baseball 1990
Intramural Football 1989-1990
Intramural Basketball 1990
Los Angeles Program 1991

The end of college is coming soon;
We'll be singing, now, to a different tune.
Which road should be taken,
And where will it lead?
Are there any last words
From which to take heed?

Tomorrow will hold so many things,
No one's prediction foretells what it brings.
There may be sadness, regret and pain.
We must find the sunshine behind the rain.
Our dreams and aspirations can all come true;
The world is our door - it's time to walk through.

Christan Maraschio

Theatre Education
Chi Delta Chi

Nathan Miller

Performing Arts: Education

Kim DiGiovanni

Mass Comm: TV

"I always knew I would look back upon the times I have cried - and laugh. But I never thought I would look back upon the times I have laughed - and cry."

Jonathan D. Sheer

Mass Comm: Film TV
EIV
Phi Alpha Tau

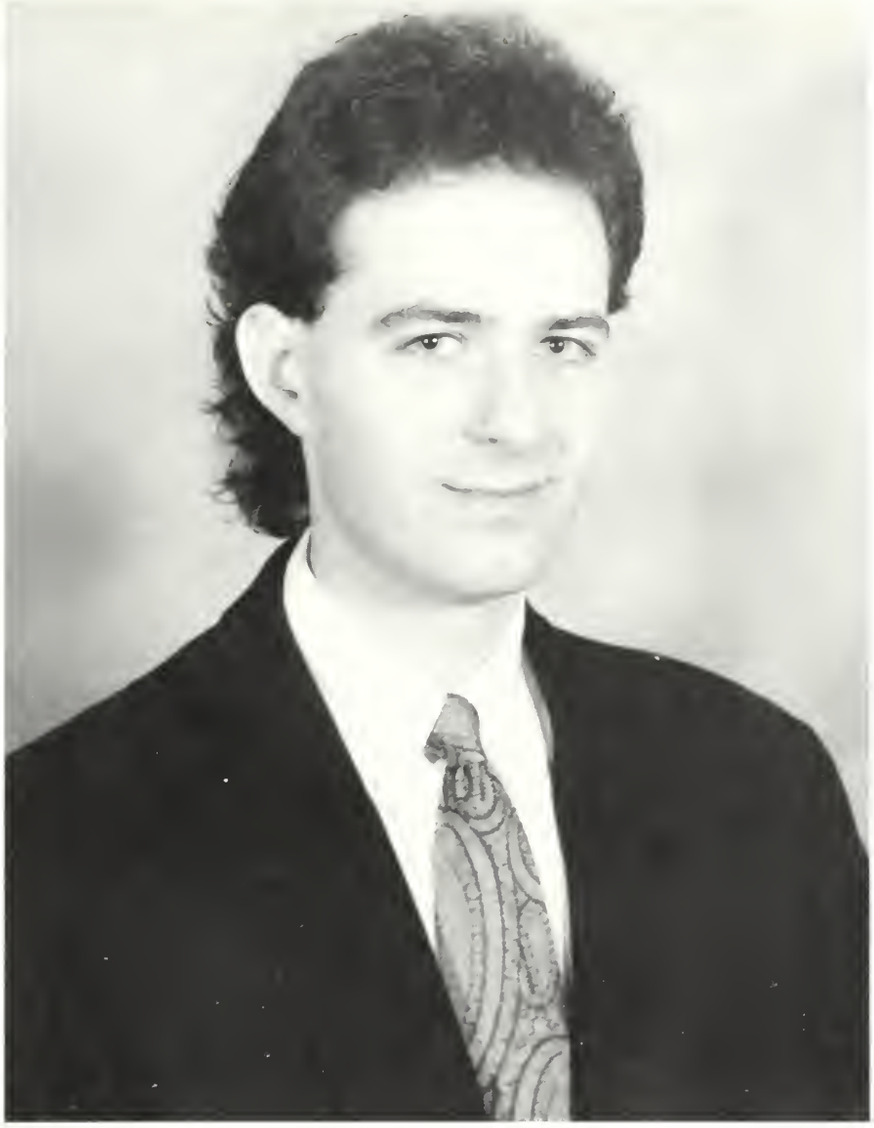

Michele Rosenblum

"Takin' my chances . . .
Doin' my own thing!"

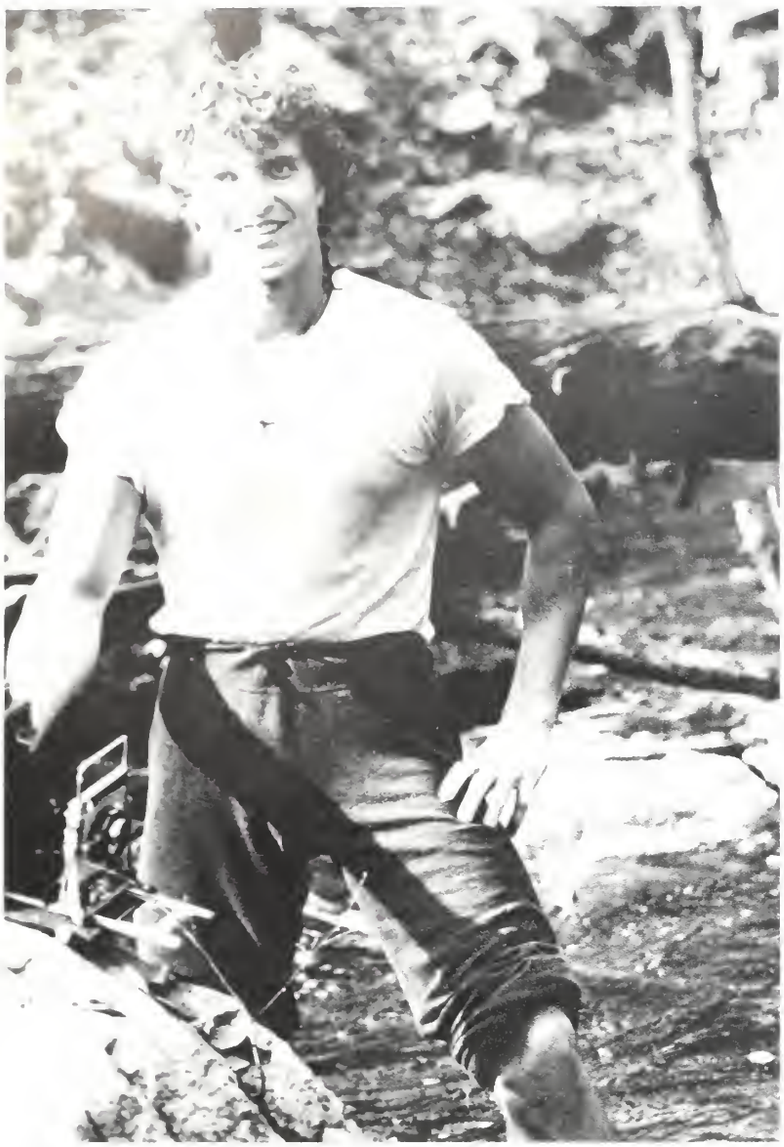

Steave Kantarowski

Comm Studies: AD/PR

Marie Rain Iris Elliston

Mass Comm: Film

"You anesthetize me!"

Derrick K. Deluties

Rho Delta Omega

Deborah L. LaPensee

Film/PR
FAS, EIV

"Here's to lights and virtues
Here's to truths yet to be known
Knowledge to light the darkness
The search for things of your own
Here's to lights and virtues
Here's to reaching higher ground
A life of hope and purpose
Here's to strength yet to be found
Honor - though it goes unrecognized
And truth - though liars abound
The pleasures of love and friendship
The courage to be alone."

Tania C. Marnier

Mass Comm: TV

"We were the best I think we'll ever be
just you and me
We chased that dream we never found
And sometimes we let each other down.
But the love we made, made everything all right.
Someday when we both reminisce
We'll smile and say there wasn't too much we
missed.
We'll smile, then we recall, we had it all.
But you and I will never really end.
We'll never love again, like we did then.
We laughed until we had to cry
And we loved right down to our last goodbye."

Jeff Lagau

Greg Anderson

Mass Comm: Radio
EIV, ERS, SGA Senate, Phi Alpha Tau

Kira B. Phillips

Business and Organization

Orientation, EIV, Spring Musical, Parents' Weekend, President's Inauguration Committee

Gail A. Winterle

Mass Comm: TV

EIV, Orientation, Kappa Gamma Chi

Karen Brader

Communication Studies

"To be hung, drawn, and quartered, would be uncomfortable and awkward . . . "

"Question, subvert, or Die?"

"Paranoia . . . The only healthy state in which to exist. There is a huge plot, but what is it?"

Ariel E. Reinhard

Mass Comm: TV

Tennis, AP "Kids Only," AER

"Thank you - Momski, Bill, Andy and Jim for making it happen! I love YOU!"

Mike Sullivan

Broadcast Journalism

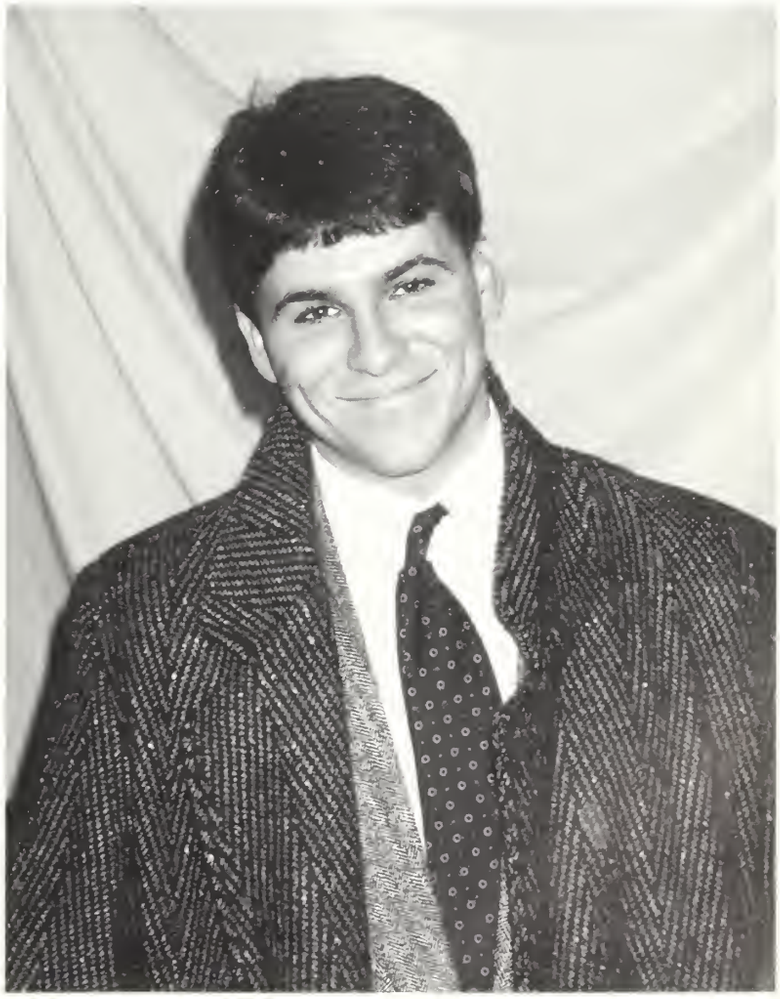

Kimberly Daniels

Fine

"[illegible] leave your room. Remain sit-[illegible] and listen. Don't even listen, [illegible] even wait. Be quite still and [illegible] will freely offer itself to you. [illegible] asked; it has no choice. It will roll in [illegible] feet."

— Franz Kafka

Samantha Jo Hargrove

Advertising

Lambda Pi Eta

Kathleen Feeley
AD/PR

Sigma Pi Theta

Lisa M. Garon
Print Journalism

Jennifer L. Hunter

Mass Comm/TV

Jessica S. Leftwich

TV
Performing Arts

Emerson Comedy Workshop

"I have decided that when I am a star, I will be every inch and moment the star." — Gloria Swanson

Sean D. Horrigan

TV Production
Performing Arts

EIV, EVVYs

Lisa Meneades

AD/PR
Performing Arts

"Don't let the sun go down on all the rocket men living in Harmony . . . "

Rossella Francesca Romagnoli

Creative Writing
American Culture

Jennifer Goodfellow

Theatre
Business & Organizational
Musical Theatre Society
Emersonian Yearbook
Zeta Phi Eta

Kristine Conley

Communication Studies

Diane DeMatteo

WERS, FTAC, SPJ, **Berkeley Beacon,** SARA, Gold Key

"Hard work always pays off"

"Be confident and work hard and you will succeed"

Erin M. Semrau Corbett

Broadcast Journalism
Communication Studies
Ambassador Club 1987-88
Kappa Gamma Chi Fall 1988
Society of Professional Journalists
Orientation Assistant Fall 1989
Holland Resident Assistant Spring 1990
Kappa Gamma Chi, Secretary 1990-91
Spring 1991 Hand Me Down Night Chairperson

"And these children that you spit on,
as they try to change their worlds,
are immune to your consultation.
They're quite aware of what they're going through." -"Changes

Stephanie Varco

Communication Studies

Eileen Margaret Leahy

Broadcast Journalism
Society of Professional Journalists -
President 1990
Member 1988-1991
Radio and Television News Directors Assoc. -
Member 1988-1991
Free Terry Anderson Committee -
Co-chair 1990
"All my love and thanks
to Mom, Dad, and Maureen."

Meredith Jaye Greenburg

BS/Performing Arts - General
IYPW?

Susan Ann Malloy

PA: Acting Major

Matthew E. Beirne

Mass Comm Theatre

John Caprise

Mass Communications
WECB, 1987-1989
EIV, 1988
The Emerson Ambassadors, 1988-1990
Fensgate Hall Govt., 1987-1989
Emerson European Center in
the Netherlands, 1990

"Times have changed, and songs remain -
life is filled, and death is killed."

Kimberly Ann Forastiere

Performing Arts
Make-up Design

Marci Janine Leven

Karen Moroney

Mass Communications
Print Journalism
Public Relations

Kimberly Ann Kowalsky

Parents' Weekend
Hospitality Coordinator
President of S.A.M
Volleyball

Socrates - "The unexamined life is not worth living." Until we challenge the beliefs we were brought up on - we can never call them our own.

Kenny Rogers
Film

Keith Shields

WECB DJ - 4 years
Management - 3 years
General Manager - ½ year
WERS Coffeehouse - 1 year
Assistant Coordinator - ½ year
E-Men - 3 years
Treasurer - 2 years
S.O.S. (Students Offering Service)
Vice President - 2 years
EIV - 1 year
Who's Who Among American Colleges and Universities
Major: Mass Comm/Radio
Minor: Comm Studies

Ellen Leigh Weaver

Communication Studies Advertising

Terese Fanelli

Caryn Ramey

Mass Comm/Broadcast Journalism
Photo taken in Iwakuni, Japan

John A. Keegan III
Print Journalism

Marci Liepshutz

Darren Abraham

Frederick Kluth

Stephanie Mulica

Political Communication & Secondary Education
WERS 88.9 FM
CPLA

It's a wonderful world. Thank you for helping me understand it a little better.

Cathy McAllister

Television/Acting
Kappa Gamma Chi

Franchette Marie McClough

Mass Comm General
History and Sociology

Richard T. Crowley, Jr.

Emerson Comedy Workshop
President Sept 88 - Dec 90

Lisa Labdun
MC - BJ

Eleni Merianos
Comm Studies
Advertising

Stephanie Friedman

TV/Acting
Chi Delta Chi
"I'd like to thank the Academy . . ."

Betsy Jane Strickland

Professional Writing
Psychology

And now I know the Golden
Mean.
The in between
all that is and nothingness
materialism and question mark.
I will move on to study
the perfection of freedom —
blue freedom —
not superior to anyone,
but free to continue knowing.

Lisa M. Donahue

Communication Studies - Ad
PR

Sandra Titus

Major: Advertising and Public Relations
Minor: Sociology
Emerson: was the best experience of my life."

Jesse Barnett

CSA
MC Radio
Zeta, WECB, WERS
"Never let school get in the way of your education." - Twain

Cara Mazzei

Comm Studies
Advertising/PR
Bachelor of Speech and Science
Hall Council President
Softball
Jr. Year Abroad Program
University of the Virgin Islands
American Advertising Association
Grapevine Staff Member
Society for the Advancement of Management
(S.A.M.)

Joanna Ramsey
Communication Disorders

Patricia Walling
Morris
[illegible] Studies, Advertising

Marcia Bianchi

Diane Liguori

Advertising/PR
"Babble, Babble, Babble, no?"

Michele Diane Zamboni

Bachelor of Science in Speech
Advertising and Public Relations
Computers
Published a nationwide article in the Taro Leaf, April 1990, dedicated to my grandfather.
Two Thumbs Up!
Take a half moon, Oh well!
Nickname: Mimi

Susan C. Landreneau

Mass Comm
Broadcast Journalism
Political Science
SPJ

Ben Bacon

Brittany Blake Zucker

Mass Comm
Comm Studies-Advertising
Psychology
Programming Council
Hall Council
Alpha Epsilon Phi President

Wayne Gugliotta

Interdisciplinary between
Film and Theatre

William H. Keeler, Jr.

Broadcast Journalism

Beth G. Slater

Mass Comm TV
Comm Studies

Samuel Singer Brown

Performing Arts
Acting Theatre Ed.

Haven Christina Parchinski

[illegible]
[illegible] Dimensions
[illegible] Promotion Staff
[illegible] Assistant
Senior RA (Charlesgate)
Kappa Gamma Chi
Student Government Association
EIV

Heather Meredith Grace

Radio
Psychology

Margarita Ruiz

Comm Studies Advertising

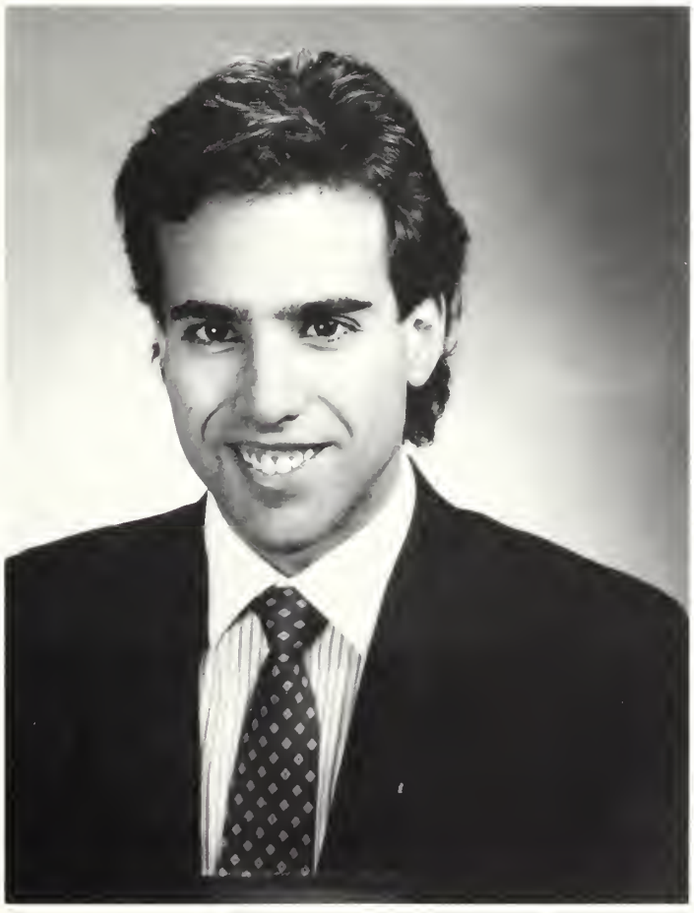

Andrew Cook

Cindy Mooney

Mass Comm Audio
Comm Studies
WERS
"Goodbye doesn't mean forever; it just means some other time or place."
-World Party
"Hopes can always go up Tears can only come down."
-Blues Traveler

Barbara Rogan

Tom Durrett

Communication Studies
Advertising & Public Relations

Sophie Alexandra Jane Hill

Performing Arts
Swolen Monkeys (88-89)
Basketball (4 years)
Tennis (1 year)
WERS Celtic Tradition (90-91)
EIV News Team
Gold Key
Who's Who

Jessica Gatti

Advertising/Public Relations
Psychology

Kari L. Harris

Communication
Disorders

Patricia A. Delaney

Mass Comm TV
Comm Studies

Laura J. Demby

Business & Organizational Communication
Mass Communication
WERS DJ
WERS Public Relations Staff
"Tomorrow's growth depends on the use we make of today's materials and expenses."
-Elmer Wheeler
Thank you Mom & Dad for all your love & support. I love you both.

Brad Richard

Cara Mazzei

Charles Pigaty

Kim Schaffer

Matthew J. McLaughlin

Mary Morris

Elana Sara Jacobs

Mass Comm Radio
Public Relations
WERS
Hillel
"Good things come to those who wait, but even better things come to those who go after them."

Mark C. Zawacki

Mass Comm TV
Evvys
EIV

Jennie Willunk

Vera L. Beatty

Comm Studies
Advertising
"I was like laughing so hard, it was like, I need oxygen, get me to a gurney, like peels of laughter, delicious laughter."

Julie Grey

Mass Comm TV
Psychology

Mayling Josie Galbis

Broadcast Journalism

Lauren Haskins

Mass Communications TV
Advertising

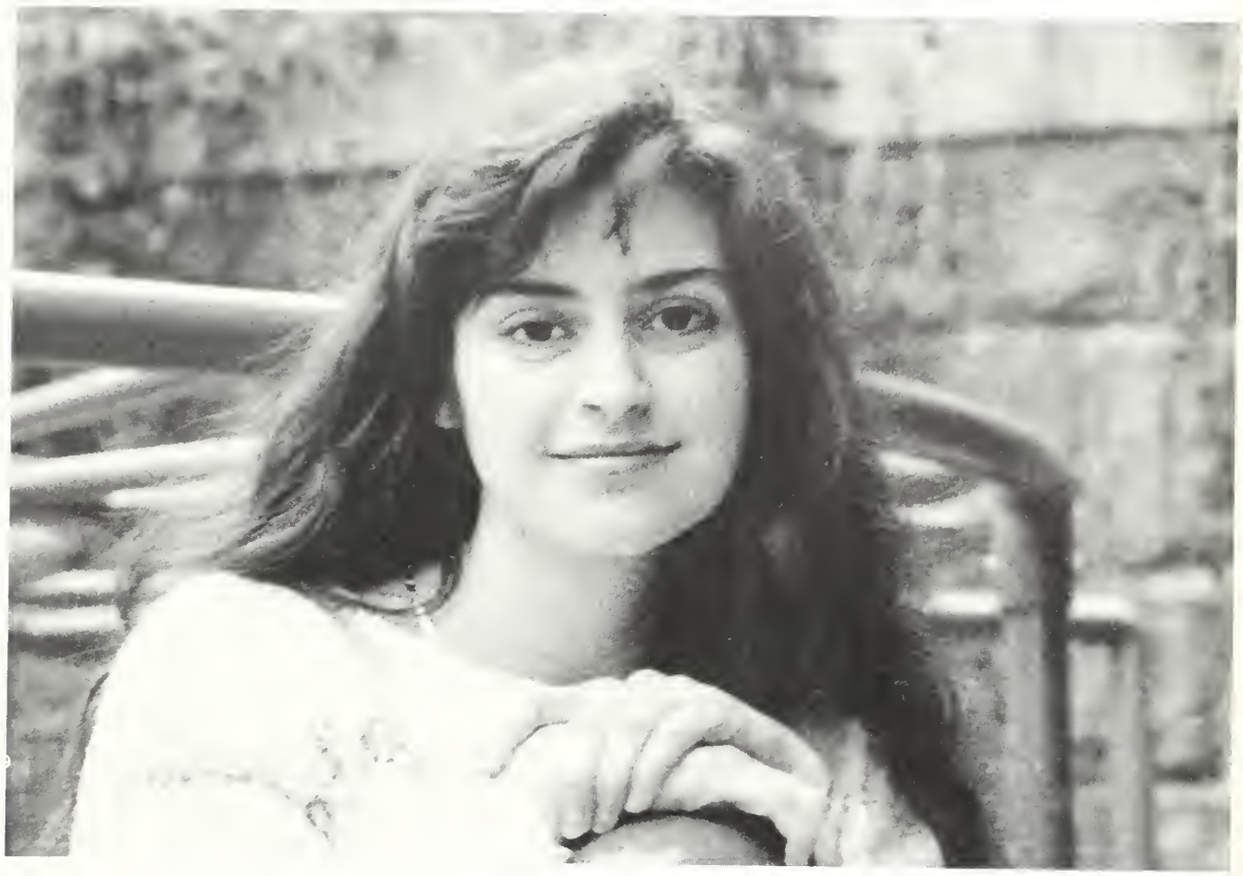

Kirsten D. Galster

Mass Comm Audio
Comm Studies Psychology
WERS
WECB
"Video killed the radio star . . . but not this one!"
All my love to Mom, Dad, & 'lil Bro, and the entire Clan. And to my dear friends (esp. IB JC JC CM) and WERS . . . don't have a hissy, I love ya'll too!
"We live our lives in chains and we never even know we have the key."
"Check ignition and may God's love be with you."

Gina Romani

Communication Studies
In a long, slow blink,
memories and regrets begin to surround you
Satisfaction, relief, reflection, anxiety, confusion
. . . elation!
Searching simply for what has carried you, and pushed you
What were the gusts of wind against your back?
Not knowing, but feeling proud in completing a goal
Fulfilling an expectation.
But, looking further out to sea
There are other moments
Some robust and impressionable
Others, faint yet remaining
Like a little bird that reappears on your window-sill every so often
When we look back at the time we've spent here
Each of us will see a different picture
That being the essence of life and the individual we are amongst
the earth
We will now always reach ahead with a furvence and determination,
And, on occasion look back at what we have learned here . . .

Tashnika Kawanika Bowden

Mass Comm
Theatre
EBONI
"Surely goodness and mercy shall follow me all the days of my life: and I will dwell in the house of the Lord forever."

-Psalm 23 Verse 6

Marque E. Deveaux

Communication &
American Culture
Mass Communication
Communication Studies
Psychology

Nancy Bloom

Mass Comm TV
Psychology

Deanna Pino

[illegible] where [illegible] cold [illegible] town in a [illegible] gown and have [illegible] told
The Fantasticks

Alina Stankiewicz

Broadcast Journalism

Jean-Paul Simoes

Television
"Don't stress about life, because no one gets out alive."

Ellen E. Stone

Performing Arts
Acting

Norma Marotta

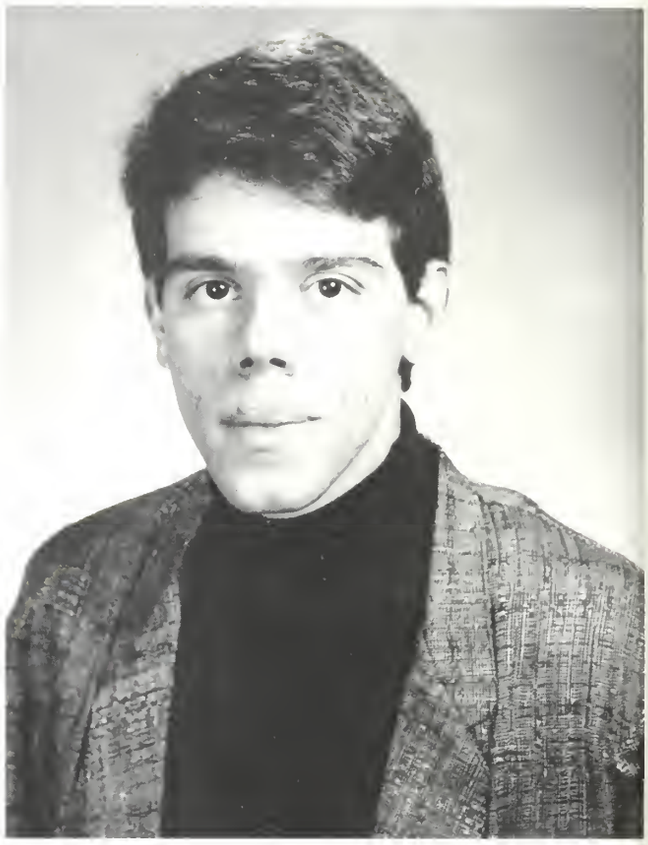

Tom Miscuraca

Marc Dube

Deniece LaRocca

Joe Ardine

Peter Goldberg

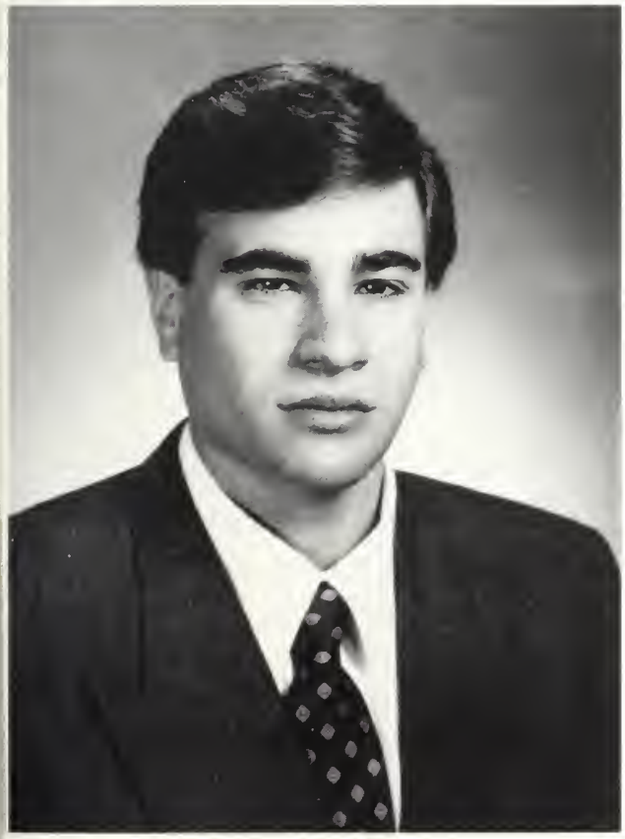

Joy Coleman

Joseph Stephans

Public Relations
Communication, Politics, and Law
Varsity Soccer (88-91)
Varsity Basketball (88-89)
American Advertising Federation
Creative Dimensions - PR Dir. (89-90)
Comm, Poly, Law Assoc.
Free Wing Society

Lisa Gooding

Television
Fine Arts

Tim Parker

Mass Comm TV
Comm Studies

Kristy Siegel

Communications,
Politics, and Law
Mass Communications
"What good is life if you can't laugh at yourself?"

Shawn Michael Ventura

Performing Arts
Acting/Directing
"Theatre can open doors and can open minds."

Virginia Casey

Film Genius

Tom Warden

Cathy Vlasuk

Mass Comm TV
Chi Delta Chi

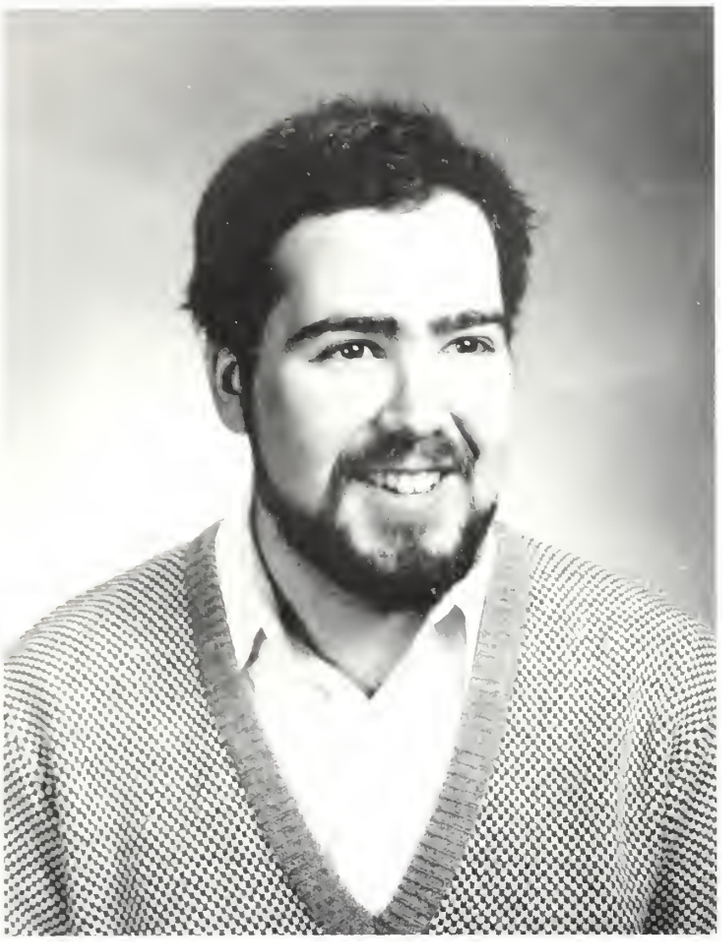

Edward T. Haskins Jr.

Clown's Mask
I wear the mask of a clown.
It possesses me, becomes a part of me.
When I try to take off the mask,
Face paint melts into my skin.
I can't move,
I can't swallow,
I can't breathe.
My mouth is dry.
The mask tightens and keeps a strong hold,
The grip becoming unbearable.
Never lets go

Fantasy's Twilight
In twilight,
I sit by the pond
Looking out
Reflection of trees upon sparkling water
Reflecting a light red sky
An awakening.

In reality,
I see
A shadowy image of decay upon desolate, polluted water
Reflecting a blood red sky.

Dianne K. Popik

Communication Disorders
NSSLHA
Yearbook
CAPE
UNITY
Orientation
Gold Key
Who's Who

Maureen McCann

Broadcast Journalism
Society of Professional
Journalists (SPJ)
WERS News (1989-91)
President of Chi Delta Chi

Jennifer Hill

Writing
Philosophy
" . . . And when I entered
your room, I
wondered why you
shredded your
curtains to
build a
fire
and painted
your windows
black . . . "

David Lipper

Performing Arts

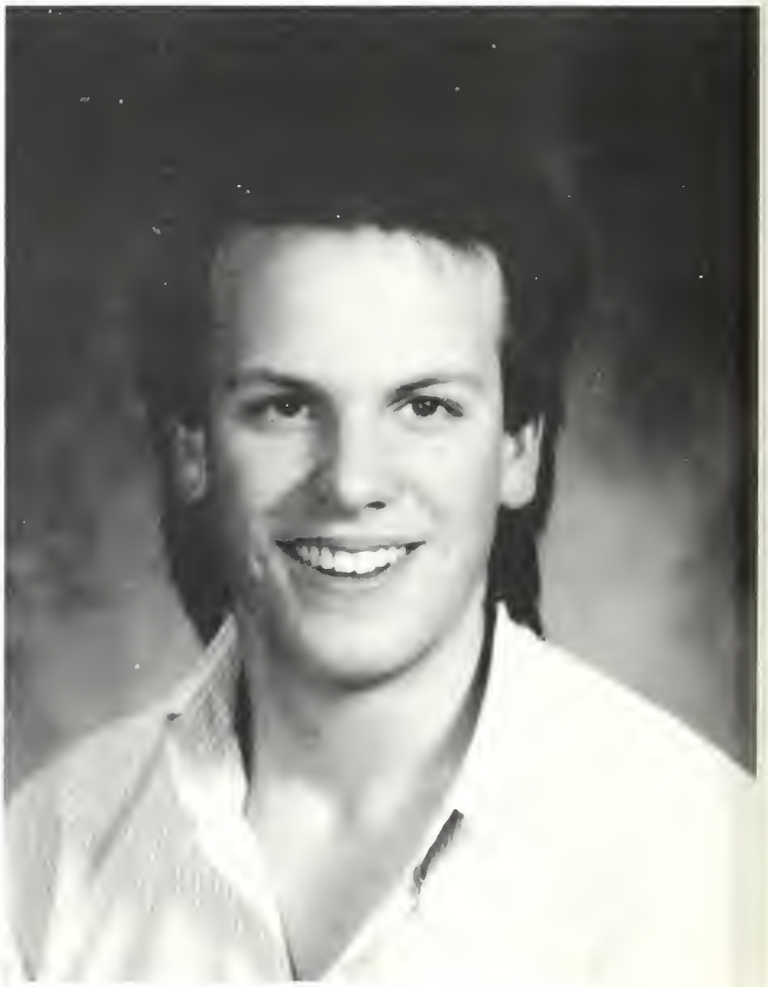

Matthew Kennett

Film

Laurie Berler

Television
Communication
Studies
Sociology

Ronald Cook

Mass Communications
WERS 1988-1990
EIV 1990
SPJ 1988-1990
Free Terry Anderson Committee
1989-1990
Ice Hockey 1990
"Live for the moment."

David G. Kronstat

Communication, Politics, & Law
Sociology
President - Emerson College Democrats
Vice-President - Emerson Hillel
Comm Poly Law Association
Film Critic Writer - Berkeley Beacon
"3 more years in Law School -
Hmmm . . . I don't know . . . is
it worth it?"

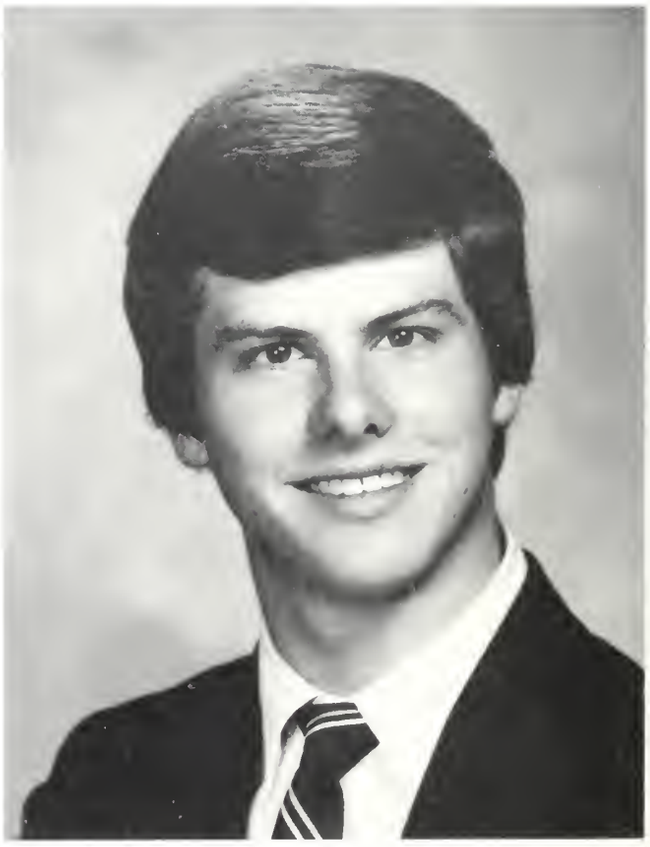

Kevin Mickel

Mass Communication

Pat Kelleher

Television
"I'd rather laugh with the sinners, than cry with the saints. The sinners are much more fun."

Michael R. Smith

Creative Writing
Mass Communications
Programming Council
Berkeley Beacon

Andrew M. Needel

Broadcast Journalism
Communication Studies
WERS News and Sports
Varsity Basketball 1988-89
Intramural Basketball and
Football 1989
"Haste makes waste and he who hesitates loses."
"If a tree falls in the woods, and there is no one there to hear it, does it make a noise? Damn right it does, if it's a Sequoya!"

Shika Silva

Katherine Abigail Haynes

Mass Comm/TV
Comm Studies
Fine Arts
L.A. - Summer 1990 "Y&R"
"We must accept finite disappointment, but we must never lose infinite hope." - Dr. Martin Luther King Jr.
Thank you, love you, Mom, Dad, Anne, Sara.

Michele Kathryn Labbee

Mass Comm - Broadcast Journalism
EIV
Inside out
WERS
ECCO
SPJ
Radio and Television News Directors Assoc.
Thank you, Mom, Dad, and Lynelle. I love you!!!
"Success is a mentally committed, planned event."

Gregory Glass

T.V. Production

Katie Cullen

T.V. Production

Heather Ann Buswell

Television
Kappa Gamma Chi - 1988-present
Los Angeles - Fall 1990
VP of KTX - 1990
SGA senator - 1989-1990
Greek Council - 1989-1990
EIV - 1988-1989
"I have never let my schooling interfere with my education" -Twain

"Follow your heart." -Me

Marnie E. Saitta

Mass Communications
Performing Arts
"In life we have but one ambition - to be the best."
I love you Dad, Mom, John, Lau, and Bundie . . .
I owe you everything!!

Damon Dell

"You're gonna need a bigger boat."
-Brody, JAWS

Jamie Johnson

Edward P. Felker

Mass Comm/TV
Communication Studies
EIV 87-91
EVVY'S 90-91

Jan E. Murphy

Performing Arts
Theatre Education

John Rene Paradis

Broadcast Journalism
History
Berkeley Beacon Reporter 1988
WERS News 1988-1990
SPJ - 1989-1990
RTNDA - 1989 (Activities Coordinator)
Holland Program - 1990
Emerson Trip to Egypt - 1990

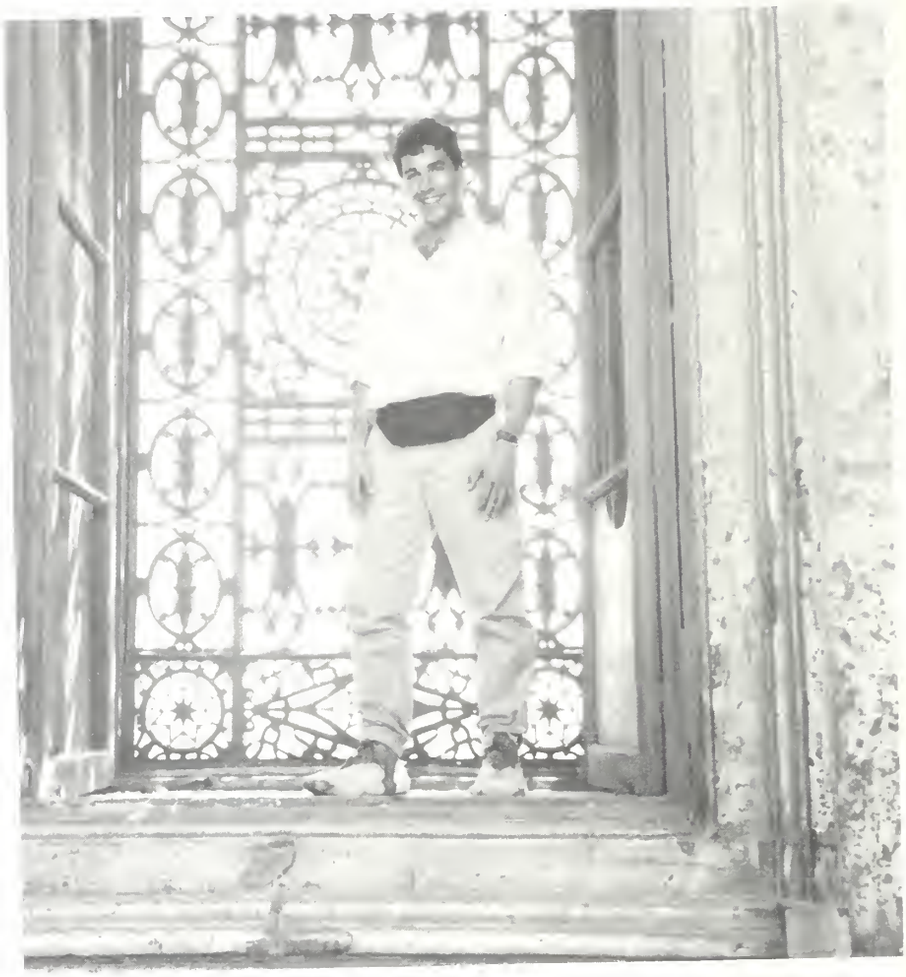

Kathleen Box

Communication Studies
Advertising

ΚΓΧ

HARVARD

OSTON

B&D
Saturday Nites

TA

Faculty and Administration

Tommy Targian, Ridley Lemon, Tim Lemon, **Cindy Bartlett,** Eric Applegate, c. 1952

Dr. Timothy J. Lyons, c. 1965

Ken Crannell, 1968

Scott Wheeler

Dewitt P. Henry, c. 1970s

Fran Davis, c. ?

Office of the President 355 Coommonwealth Avenue
John C. Zacharis, President
Jane Loveys, Executive Secretary
Lois M. Royal, Assistant to President & Board of Trustees
Academic Affairs 355 Commonwealth Avenue
Jacqueline Liebergott, Vice President & Academic Dean
Mary Harkins, Associate Dean
Maartie Joyce, Assistant to Vice President & Academic Dean
David Schick, Staff Assistant
Academic Support Services 1 Arlington Street
Lisa Lattes, Staff Assistant
Accouting 355 Commonwealth Avenue
Meena K. Jinjuwadia, Cashier
April Jones, Financial Analyst
Tara Kanhai, Data Entry Clerk
Rachel D. Klein, Accounting Coordinator
Admissions 1 Arlington Street
Jane Bode Brown, Dean
Catherine Catalucci, Assistant Director
Helen M. Cross, Assistant Director
Gerald Doyle, Associate Director
Timothy Erickson, Program Coordinator
Julee Green, Admissions Assistant
Lori A. Lambert, Data Entry Operator
Scott MacPhetres, Assistant Director
James M. Moran, Assistant Director
Sharon Reynolds, Staff Assistant to the Dean
Mary Martha Sandefer, Office Manager
Renee L. Self, Admissions Assistant
Djeene-Amal Watkins, Assistant Director
Advising Center 1 Arlington Street
Anne Doyle, Coordinator
Alternative Freshman Year Program 100 Beacon Street
Anthony S. Bashir, Director
Helen T. deLone, Associate Director
Ingrid Burton, Staff Assistant

Alumni Relations 355 Commonwealth Avenue
Kenneth M. Catandella, Director
Carol Ann Small, Coordinator, Alumni Relations
Athletics & Recreations 10 Charlesgate East
James Peckham, Director
James Bradley, Coordinator
Peter Chvany, Soccer Coach
Joseph Delgardo, Men's Basketball
Charles Frodigh, Co-Coach / Men's & Women's Tennis
Jean Peckham, Senior Secretary
Douglas Renwick, Co-Coach / Men's & Women's Tennis
Andrew Taylor, Ice Hockey Coach
Glenis K. Thomas Asst. Coach Women's Basketball / Volleyball Coach
Terry Walker, Assistant Coach - Men's Basketball
Business & Finance 355 Commonwealth Avenue
James Vanderpol, VP Administration & Finance
Angelita Altea, Executive Secretary
Sally Arnold, Executive Secretary
Mark Kerwin, Associate Vice President
Barry Morrison, Assistant Controller
Career Services 100 Beacon Street
Bill Tenbrunsel, Director
Cindy Palumbo, Assistant Director
Pamela Roy, Staff Assistant
College Relations 355 Commonwealth Avenue
William Harrold, Executive Director
Michelle Shea, College Relations Assistant
Michele Simos, Director of Public Information
Communications Disorders 168 Beacon Street
Margaret Lahey, Chair / Professor
Sheila Deardorff, Secretary
Sandra L. Grimes, Part Time Secetary
Julie Rubin Goldberg, Audiologist
Ann Solomon, Staff Assistant
Faculty
Alice D. Avakian
Anthony S. Bashir

Rev. John Coffee

[illegible] Assistant Professor
[illegible] Associate Professor
[illegible]
[illegible] Professor
[illegible] W. [illegible]
[illegible] Professor
[illegible] Maxwell, Professor
[illegible] Meltzer
Betsy [illegible]
Lorraine K. Obler, Professor
Sandra Cohn Thau, Clinical Assistant
Nancy Townsend, Clinical Instructor

Commonwealth Services 100 Beacon Street

High Gilbert, Mailroom Supervisor
Ricardo Almendarez, Mail Clerk
Vincent Foderingham, Mail Clerk
James Lowry, Assistant

Communication Studies 21 Commonwealth Avenue

J. Gregory Payne, Chair / Associate Professor
Karen Asaro, Assistant to Chair
Diego Salazar, Assistant to Faculty

Faculty

John Anderson, Assistant Professor
David Brenders, Associate Professor
John Burnieka
Kenneth Crannell, Professor
Paul Erickson
Valeria Fabj, Assistant Professor
James Golden, Visiting Distinguished Professor
Edwin Hollingworth, Associate Professor
Frances LaShoto, Professor
Kay LaShoto
Marcia Littlefield
Walter Littlefield, Associate Professor
John T. Marlier, Associate Professor
Ellen McDonough
Dorothy Prince
Andrew Rancer, Associate Professor
Scott Ratzan, Associate Professor
Arthur Roidoulis, Instructor
Vito Silvestri, Professor
Tom Smith
Mathew Sobnosky, Assistant Professor
Jack Walsh
Michael Weiler, Assistant Professor
Gary Young, Associate Professor

Computer Applications & Mathematics 100 Beacon Street

Philip Amato, Chair / Professor
Celso A. Moreira, Assistant Manager
Mary P. Reddington, Secretary

Faculty

William Gilligan, Assistant Professor
Eiki Satake, Assistant Professor

Continuing & External Educations Zero Marlborough Street

Laurence Connor, Associate VP & Dean
John Barbetta, Executive Director European Center
Sheila Barbetta, Director of Student Services European Centers
David Griffin, Coordinator, European & Los Angeles Centers
Geraldine Wallach, Director Los Angeles Center

Continuing Education Zero Marlborough Street

Geraldine R. Grande, Coordinator, Academic Programs
Scott Ratzan, Director of Special Projects
Kathleen I. Repucci, Staff Assistant
Weena Saintelien, Secretary
Christopher Weir, Director of Continuing Education
Henry W. Zappala, Assistant to Director of Continuing Education

Ed Fayle

Mike Webster (right), c. 1982

No Smoking
No Fumar

Theodore Weesner

Der Autodieb

Roman

Ehrenwirth

Marsha and her BJ children.

Counseling Center 459 Marlborough Street
Fran Davis, Director
Linda Kaczor, Counselor
Eliza Tappe, Secretary / Receptionint
Dean of Students Office 96 Beacon Street
Ronald Ludman, Dean of Students
Eileen Dalpe, Assistant to Dean
Development 355 Commonwealth Avenue
Daniel Posnansky, Associate Vice President
Leslie E. Bean, Executive Secretary
Florence Baturin, Director of Annual Giving
Brendan Donahue, Coordinator, Majestic Theatre Program
Caroline Quinn, Records Assistant
Robert Roetger, Director of Sponsored Programs
Nina Ropes, Executive Secretary
Sema Ullian, Director of Research and Donor Relations
Johanna Wald, Director of Foundation Support
Kenneth M. Catandella, Director of Alumni Relations
Carol Ann Small, Coordinator, Alumni Relations
Disbursements 355 Commonwealth Avenue
John Donohue, Director
Regina Dietrich, Accounts Payable Clerk
Richard M. Matthews, Payroll Coordinator
Tonya Nix, Accounts Payable Clerk
Emerson Majestic Theatre 219 Tremont Street
Brooks Russell, Theatre Manager
Brian P. Richardson, Technical Director
Susan Roberts, Assistant Theatre Manager
European Center Castle Well Post Bus 40
John Barbetta, Executive Director European Center
Sheila Barbetta, Director of Administration for Student Services
External Affairs & Campus Development 355 Commonwealth Avenue
Harry W. Morgan, Vice President
Christine Connolly, Executive Secretary
Faculty Management 10 Charlesgate East
Robert A. Robichaud, Director of Facilities
Michelle D. L'Heureux, Service Coordinator
Alexandra Hayot, Manager of Custodial Services
Joseph Mahan, Manager, Maintenance & Operations
Glen Robyn, Transportation Services Supervisor
Gary Smith, Business Manager
Geraldo Alfaro, Crew Chief
Gary Allder, Trades Assistant
Renya Alvarenga, Housekeeper
Henry Avinger, Crew Chief
Jorge Barrantes, Crew Chief
Julia Bates, Housekeeper
George M. Bezreh, Trades Assistant
Gladys Bran, Housekeeper
Julio Carranza, Custodian
Nestor Carranza, Custodian
Marvin O. Colindres, Custodian
Sidney D. Collier, Van Driver
Joseph Conti, Plumber
Reiner Cordober, Custodian
Ugo Del Grosso, Custodian
Chuck Di Stefano, Electrician
Jose Florez, Custodian
Harry Fussell, Custodian
William Graham, Custodian
Maria Guerra, Housekeeper
Inez Johnson, Housekeeper
Andreas Kalogeropoulos, Custodian
Donald Lawrence, Custodian
Charles Legrere, HVAC Mechanic
Angeliki Maniatis, Custodian
Paraskevai Maniatis, Custodian
Cristabel Martinez, Housekeeper
Juliette F. Mercury, Housekeeper
Anthony Moore, Custodian
Bernard Murphy, Custodian
Richard Petraglia, Structural Crew Chief

Steve Bolan?

Edna Ward

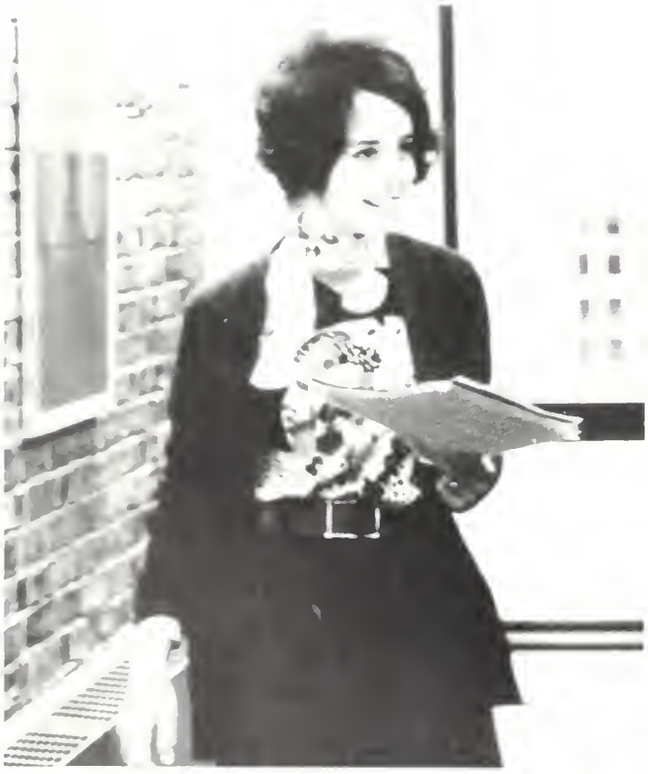

M. Moskowitz, c. 1976

Patricia Coates

Robin Sitten

Ron Ludman

Salvatore Recupero, Custodian
Carlos Reinosa, Custodian
Mario Reinosa, Custodian
Louis Schneide, Custodian
Willian Shallow, Structural Mechanic
Ramiro Soto, Custodian
James M. Thibautl, HVAC Mechanic
Daniel Troxell, Painter
Virginia Trujillo, Housekeeper
James A. Tuccolo, Trades Assistant
Juan Valencia, Custodian
Richard Wilmot, Bus Driver
Albert Wood, Trader Assistant
Financial Assistance 100 Beacon Street
Bernard Pekala, Director
Edward Besozzi, Assistant Director
Ja-mel Cinto, Assistant Director
Staphanny Elias, Associate Director
Esther Johnson, Staff Assistant
Robert Loconto, Assistant Director
Graduate Admissions 1 Arlington Street
Margery Lewis, Director
Meredith E. Maines, Assistant Director
Graduate Studies 355 Commonwealth Avenue
William Elwood, Dean
Maria Figueroa, Staff Assistant
Health Services 459 Marlborough Street
Patricia Coates, Director
Sylvia Kelin, Staff Nurse
Eliza Tappe, Secretary / Receptionist
Mary Warren, Staff Nurse
Housing & Residence Life 132 Beacon Street
Glenn Cochran, Assistant Dean
Steven Bolan, Residence Director
Julett Butler, Staff Assistant
Edward Fayle, Residence Director
Jill R. Jacobs, Residence Director
Mark Karris, Residence Director
Anne N. Occhipinti, Residence Director
Allison A. Riley, Assistant Director
Maureen Weidman, Secretary
Human Resources / Affirnative Action 355 Commonwealth Avenue
Nadine Dowling, Executive Director
Jean Hood, Assistant Director
Kimberly Houghton, Personnel Systems Coordinator
Gloria S. Jefferson, Personnel Assistant
Kathleen Sambuco, Human Resources Representative
Humanities & Social Sciences 145 Beacon Street
Henry Stonie, Chair / Professor
Robin Panzer, Senior Secretary
Tatia-lai Johnson, Secretary
Faculty
Elizabeth Baeten, Assistant Professor
Joan Brigham, Associate Professor
Michael Brown, Assistant Professor
Anthony Cennamo
Edward Clemmer, Assistant Professor
John Coffee, Associate Professor
James M. Connolly
Ann Conway
Peter Corea, Professor
Todd Crosset
Thomas Dahill, Professor
Anthony DeLuca, Professor
Flora Gonzalez, Assistant Professor
Napoleon Jones-Henderson
Bruce Kinch
Fredericka King
Junghee Lee
Blanche Linden-Ward, Associate Professor
Albert Malatesta, Associate Professor
Marjorie McDermott

Jim Vanderpol

Johanna Meehan
Charles Ogg
Rachel Paxton
Nan Rabinowitz
Leslie J. Roberts, Assistant Professor
Theodore Romberg, Professor
Lauren Shaw, Associate Professor
Stephen Shipps, Associate Professor
Marcia Speziale
Gerald Sussman, Assistant Professor
George Ursul, Professor
Edna Ward, Professor

Learning Assistance Center 1 Arlington Street
Jonathan Ball, Math Tutor
Linda L. Curphey, Staff Assistant
Rudi Peterson, Learning Skills Specialist
Matthew A. Phelan, Writing & Study Skills Specialist

Library 150 Beacon Street
Mickey Moskowitz, Director
Jody Alexander, Aquisitions Assistant
Elizabeth Bezera, Assistant Director
Joseph Cane, Cataloguing Assistant
Chris Charpentier, Assistant Manager, Media Services
Robert Fleming, Archivist
Ann Gallagher, Media Center Night Manager
Gloria Jacods, Head of Systems & Technical Services
Armanda Janjigian, Cataloger
Leslie D. Joyce, Acquisitionist
David P. Miller, Cataloger
David J. Murphy, Head of Media Services
Kerry O'Brien, Periodicals Assistant
Ross Schennum, Circulation Manager
Joanne Schmidt, Head of Collection Development
Robert G. Sullivan, Head of Reference
Glynys Thomas, Public Services Librarian
Maureen Tripp, Media Librarian
Paul Twist, Staff Assistant

Los Angeles Program Zero Marlborough Street
Geraldine P. Wallach, Director
Janice Payne, Assistant to Director

Mass Communication 130 Beacon Street
David Gordon, Chair, Professor
Brian Anthony, Film Technician
Paul R. Beck, Technical Facilities Manager
Francine Berger, General Manager, WERS
James Boyd, Film Technician
Bruce Brundage, Engineering Manager
Nancy Ann Danio, Depot Manager
Brian M. Doser, Engineering Manager
Thomas A. Guganing, TV Operations Manager
Marc Hamilton, Business & Operations Manager
Steven L. McCullough, Video Technician
Collette Pollard, Staff Assistant
Debra A. Spellberg, Secretary

Faculty
Claude Akins
Julie Akins
Claire Andrade-Watkins, Assistant Professor
Michael K. Bartell
Duncan Brown, Visiting Assistant Professor
Michael Cahill
Dean Cappello
Sanjeev Chatterjee, Assistant Professor
Peter Chvany
Louis Conrad
Thomas Cooper,Associate Professor
Bruce Cronin, Associate Professor
Rick Dagwan
Marsha Della-Giustina, Associate Professor
Anthony DiBartolo
Eric Elbot
John E. Fitzgerald
Donald Fry, Associate Professor
Donna Halper
Robert L. Hilliard, Professor
Robert Hoyt, Assistant Professor
Barry Karas
Ronald Kertzner
Daniel M. Kimmel
John M. Kittross, Professor
Karen Lindsey
Timothy Lyons, Professor
Michael McLean
Leonard Meyers
Julie O'Brien
Robert O'Connell
Carole O'Neill, Assistant Professor

Carolyn Oppenheim, Assistant Professor
Christopher Outwin, Assistant Professor
Manny Paraschos, Professor
Norma Pecora, Assistant Professor
Uma Pemmaraju
Michael Phelps
George Quenzel, Professor
Craig Reed
Susan Rist
Jan Roberts-Breslin, Assistant Professor
Ron Robin
Deborah Ruggiero
Steven Sbraccia
Joanne Sears
Michael Selig, Assistant Professor
Jane Shattuc, Assistant Professor
Lee Shionis
Tibor Szakaly
Rex Trailer
Dennis White

MIS 100 Beacon Street
Gerd Bond, Executive Director
Sofia Belenky, Maintenance Technician
Patricia Irwin, Secretary
Donna J. Kasabula, Coordinator of User Services
Charles Roth, Trainer / Technical Writer
Mark Stone, Associate Director
Derek Thomas, System Programmer / Analyst

Multicultural Affairs 132 Beacon Street
Carlos Serrato, Assistant Director, Student Life

Performing Arts 69 Brimmer Street
Michael Nash, Chair / Professor
Sue Baker, Staff Assistant
Keith Cornelius, Technical Director
Alan V. Gilbert, Master Carpenter
Debra Rogol, Costumer
Linda Thompson, Staff Assistant
Dale White, Production Manager
Laura M. Yousik, Assistant Costumer

Faculty
Jonathon Aaron, Associate Professor
Marshall Hughes
Ronald Jenkins, Associate Professor
Timothy Jozwick, Assistant Professor
Carol Korty, Associate Professor
Amy Laline
Roberta Lasnik
Lodi McClellan
Leonidas A. Nickole, Professor
Helen Patmon
Kathleen Patrick, Assistant Professor
Davis Robinson
Ruth Romberg
William Sharp, Professor
Maureen Shea, Associate professor
Russell Swift
Richard Toma
Mat Warren-White
W. Scott Wheeler, Assistant Professor
Marlena Yannetti
Margo Zdravkovic
Craig Martin, Public Safety Officer
Eric Schiazza, Public Safety Officer
Jeffrey Sullivan, Public Safety Officer
Nicholas Thomas, Public Safety Officer
Michael Webster, Assistant Director
Kenneth J. Williams, Public Safety Officer

Publications 355 Commonwealth Avenue
Karen Couture, Director of Publications / College Photographer
Elizabeth Segrave-Daly, Electronic Publications Specialist

Purchasing 355 Commonwealth Avenue
John R. Chase, Director
Anna Barker, Assistant Director
Ruby Townsend, Purchasing Assistant

Real Estate 355 Commonwealth Avenue
Daniel Posnansky, Associate Vice President
Leslie E. Bean, Executive Secretary

Registrar's Office 100 Beacon Street
Neil Davin, Registrat
Tina Anderson, Registrar's Assistant
Carol Farrah, Secretary
Martha Jussaume, Assistant Registrat

Alun Polga, Secretary

Religious Activities 96 Beacon Street
Henry Stonie, Director
David Chack, Hillel Chaplain
Rev. Austin Fleming, Catholic Chaplain
Rev. Larry Peers, Unitarian Universalist Chaplain
Melissa Giuiotta, Secretary

Special Events 355 Commonwealth Avenue
Cynthia Johnson, Special Events Coordinator

Student Accounts 100 Beacon Street
Patricia Hayes, Director
Vivienne Goldstein, Student Accounts Representative
Marguerite Hurley, Perkins Loan Coordinator
Kathleen Murphy, Student Accounts Representative
Michael L. Thurston, Student Accounts Representative

Student Life 96 Beacon Street
Elena Hirshman-Seidel, Assistant Dean of Students
Kathy Malloy, Staff Assistant
Carlos Serrato, Assistant Director Multicultural Affairs

Student Union 96 Beacon Street
Robin J. Sitten, Assistant Director of Student Life / Student Union

Writing, Literature, & Publishing 100 Beacon Street
DeWitt Henry, Chair / Associate Professor
Mariette Lippo, Staff Assistant

Faculty
Mary Ellen Adams, Assistant ProfessDonald Berman
Susan Clark
Miles Coiner, Associate Professor
Robert W. Colby, Associate Professor
Todd Gordon
Tim House, Assistant Professor
Eric Arnold
Barbara Beckwith
Michael Bent
Gaynor Blandford
James Carroll, Writer - in - Residence
Sam Cornish
Jonathon Cross
David Daniel
Ellen Davis
Andre Dubus III
Richard A. Duprey, Associate Professor
Robin Riley Fast, Associate Professor
John Gantos, Assistant Professor
Sean Gresh
Amy Hoffman, Visiting Professor
Christopher Keane
Lawrence Kessenich
William K. Knott, Assistant Professor
Kevin Miller
James Mulbern
Wendy Nardi
Pamela Painter
Lisa Perkins
Joyce Peseroff
Connie Perter
Peggy Rambach
James Randall, Professor
Peter Shippy, Visiting Professor
Jenefer Shute, Assistant Professor
Christopher Tilghman
Dan Wakefield, Writer - in - Residence
David Wallace
Theodore Weesmer, Associate Professor
Lynne F. Williams, Professor

Ploughshares 214A Waverley Avenue, Watertown
Don Lee, Managing Editor / Associate Fiction Editor
Joyce Peseroff, Associate Poetry Editor

Print Shop 4 Charlesgate East
Raymond C. Herd, Print Shop Supervisor
Mary Catino, Multilith Operator

Public Safety 130 Beacon Street
Timothy M. Sheehan, Director
James Belville, Gergeant
Scott Bornstein, Public Safety Officer
Steven Day, Sergeant
Kevin DeCoste, Public Safety Officer
Luis F. Fernandez, Fire Safety Specialist
Cindy Frongillo, Public Safety Officer
Richard W. Lee, Lieutenant

OLIN

. . . the Greeks.

ALPHA PI THETA

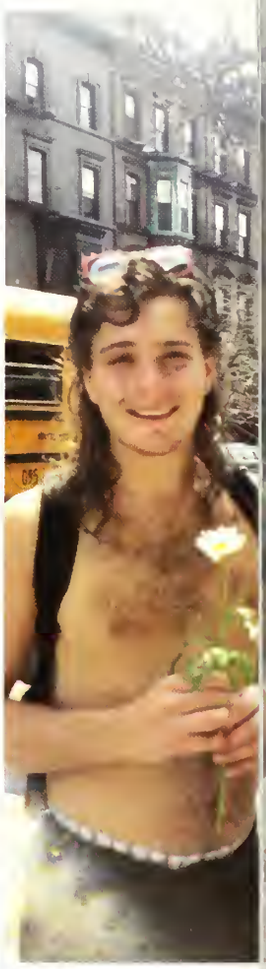

Theta, Emerson's oldest social fraternity enjoyed their 45th anniversary this year. Theta started the year by participating in Freshman Move-In at Charlesgate for the 8th straight year. Other events included the Fall's Annual Gong Show and in the spring there was the concert benefit for the Boston Rape Crisis Center. The event that received the most attention was the Double Wry-neck Keg Party which entertained many students, angered many administrators, and gave the Boston Police plenty of work.

ACTIVE BRO'S: Brandon Arakelian, Greg Awada, Chris Bell, Josh Bryan, Mike Coates, Mike Fichter, Wayne Gugliotta, Todd Herriott, Bryan Keeling, Jon Kranz, John Lewis, David Lipper, Bill Magod, Dave Moore, Brennan Purdy, Ken Renta, Dan Rogenstein, Matt Schwalb, Matt Speigel, Dave Witting.

SIGMA PI THETA

Sigma Pi Theta is a social sorority based on the concepts of sisterhood, trust, and love. It is comprised of unique women that value their individuality within themselves and within the sisterhood. We are a women's support group, supporters of the Emerson community, and above all, caring friends that share a special bond.

EPSILON OMEGA PSI

Epsilon Omega Psi was founded at Emerson College in 1987. It is a multi-cultural institution reaching out to other students on campus and the greater Boston community. Epsilon Omega Psi emphasizes through oral tradition the special "something" everyone's heritage offers the collective whole.

ZETA PHI ETA

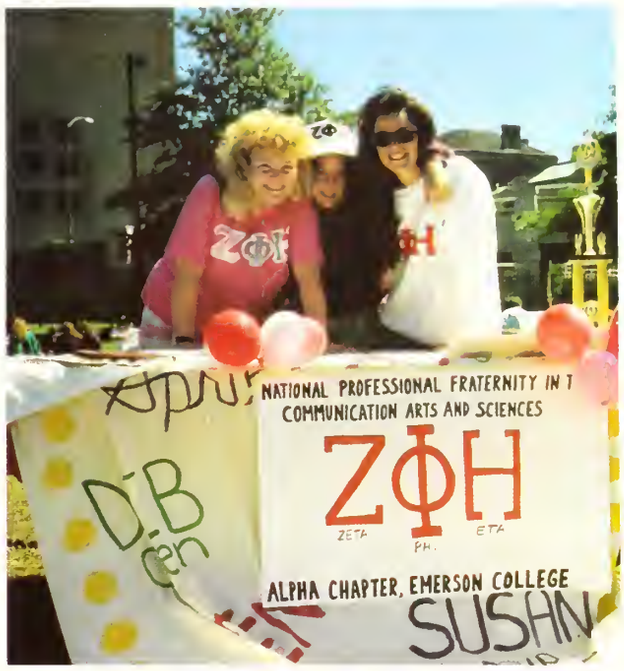

Zeta Phi Eta is a national professional co-ed fraternity of the Communication Arts and Sciences. Its first chapter was established at Northwestern University in 1893. In 1908, it was established at Emerson College. Incentives and opportunities for the development of professional philosophies and competency in communicative skills are provided for men and women students. Some of Zeta's major community projects are with the Red Cross and Rosie's Place.

SIGMA ALPHA EPSILON

Emerson College's extension of the Sigma Alpha Epsilon national fraternity exists to perpetuate perfect brotherhood among its members, as well as to serve the college and its community through various social and charitable functions. SAE, at Emerson College, was formed in 1986 though its first national chapter was founded in 1856.

ALPHA EPSILON PHI

AEPhi is a national sorority founded in 1909 in Barnard College, New York. It was started here in 1989 by six women who believed in the AEPhi creed Multa Corda Una Causa - Many Hearts One Purpose. This past year, AEPhi sponsored their annual Greek God and Godess contest, as well as many philanthropic events within the Emerson community and Nationally. Would like to wish a fond farewell to Brittany, Traci, Barb, Kristen, and Cav . . .

LML

12 2 1'90

Pledge

RHO DELTA OMEGA

Rho Delta Omega was organized at Emerson in 1948 as a local fraternity concerned with the unification and development of the College. For over a quarter of a century, the brothers have taken pride in promoting activities at the College as a healthy release from the tensions of academic life.

CHI DELTA CHI

Chi Delta Chi is a social sorority: a support system based on individuality within a unified group. We are a sisterhood that promotes community interaction both on and off campus. Participating in Orientation and walking for the Children's Happiness Foundation are some of the activities which we take pride in participating. The sisters of Chi Delta Chi would like to congratulate Cathy, Christan, Jamie, Kristie, Lisa, Maureen, Sara, and Stephanie on graduating. We love you and wish you the best of luck in the future.

PHI ALPHA TAU

Phi Alpha Tau was founded in 1902 as the Alpha Chapter of what is now the oldest Communication Arts fraternity in the country. Traditionally, the fraternity sponsors a charity event for multiple sclerosis, the Holiday Carol Sing, as well as the bi-annual College Press Conference. Since 1953, Phi Alpha Tau has honored outstanding individuals in the field of Communication Arts and Sciences with its Connor Award. Past recipients include Walter Cronkite, Robert Frost, Arthur Fieldler, and Carl Reiner. Tau is committed to promoting brotherhood, advancing the aims and ideals of communication, and working for the betterment of Emerson College.

KAPPA GAMMA CHI

Founded in 1902, Emerson's only professional sorority had yet another prosperous year. Two successful pledge classes added ten new sisters, making Kappa 37 strong. The sisters sponsored the annual Blood Drive, an Eating Disorders Awareness Program, and two successful parties at Roads. Kappa would like to congratulate all our graduating sisters - "The end is where we start from . . . " (T.S.E.)

Love In Kappa

GREEK BOWL-A-RAMA

On December 15, 1990, Greek Council sponsored their first annual Bowl-A-Rama. Each team consisted of five members from each organization. Cheating was high and the strikes were low. Every team was out for itself. In the end, Zeta Phi Eta placed first, AEPhi swung into second, and Kappa Gamma Chi slipped into the third place spot. After the event, Greek Council a small bash at Crossroad for the hungry players and their comrades. It was a beautiful time.

LPHA PI T

ΖΦΓ
ΖΦΓ
Late Night

Back Row: Coach Pete Chvany, Bob Solomon, Steve Welch, Frank DeAngelis, John Leuba, Steve Chvany, Joe Stephans, Dan Medeiros, Ryan Francis, John Satriale, Jeff Raymond. Front Row: Alec Chvany, Mike Sullivan, Nik Klakow, Josh Fisher, Jeff Trachtman. Not pictured: Jim Flynn, Mike Pryor, Jeff Rath, Mark McCulloch.

MEN'S SOCCER

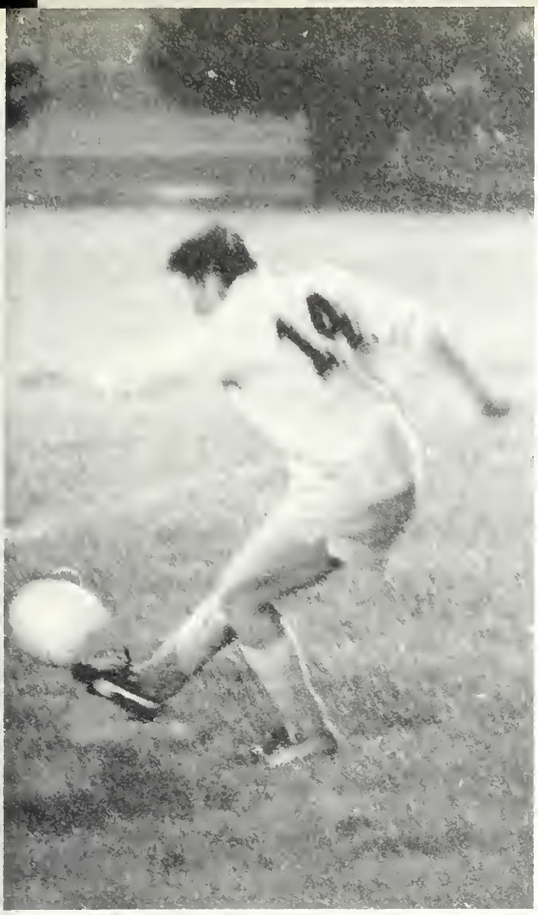

WOMEN'S SOCCER

Liz Regan
Caroline Nemec
Kath McKeever
Windy Carothers
Kate Whitney
April Kreyssig
Wendy McGrady
Erin Brady
Kirsten Button
Jenna Freer
Mary Beth Recinite
Liz Gabbay
Mary Hall
Jen Warnshuis
Hilary Frileck
Andrea Duncan
Amanda Brown

Back Row: Coach Bob Morris, Ryan Francis, Mike Slotan, Peter Blackenberg, Todd Greenwald, Chuck McKenney, Steve Chvany, Leigh Maher, Doug Storms, Coach Joe Delgardo, Front Row: Harry Correll, Sean Allen, Dan Medeiros, Sean Derrah, John Vincenzo, Martin Talty, Assistant Coach Frank De Angelis, Not Pictured: Mike Castagna, Mike Coates, Arthur Milano.

MEN'S BASKETBALL

Back Row: Coach Carol Thomas, Sophie Hill, Dena Foggie, Charla Hymes, Dawn Lambertsen, Melissa Danio, Coach Jim Bradley. Front Row: Karen Lenk, Jen Warshuis, Liz Regan, Brenda Hancock, Carolyn Nemec. Not Pictured: Beth Guild, Phyllis Mercurio, Rita Moraweic, Jen Riesmeyer.

WOMEN'S BASKETBALL

THE SWOLEN MONKEY SHOWCASE

'Sitting at the Adult Table"; CRUCIFIXION w/Brandon Kruse, Chris Cintron, James Ferguson (on crosses L-R) center: Eric Drysdale and Robyn Simms

'Sitting at the Adult Table: THANKSGIVING WITH MARY JANE Left to Right: Brandon Kruse, Michele Tousignant, Chris Cintron, Robyn Simms

EMERSON COMEDY WORKSHOP

Fall 1990 – "It Ain't Kosher"
Spring 1991 – "Doin' the Hustle"

EMERSON
STAGE

in association with
THE MUSICAL THEATRE SOCIETY OF EMERSON COLLEGE
presents

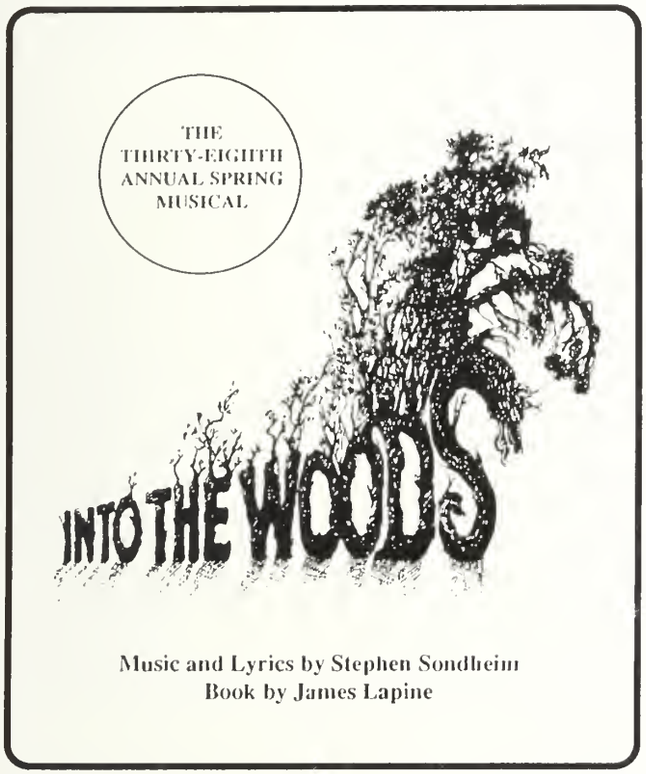

Music and Lyrics by Stephen Sondheim
Book by James Lapine

EMERSON MAJESTIC THEATRE
April 24 - 27, 1991

CAST

(in order of appearance)

Narrator ..... Joe Celli, Dared Wright
Cinderella ..... Rachel Sunde
Jack ..... Dan Finnerty, Jeff Lagace
Baker ..... Andrew E. Wallace
Baker's Wife ..... Heather Brown, Ann Kushner
Cinderella's Stepmother ..... Nancy Miller
Florinda ..... Lakmini Chelsea Besbroda
Lucinda ..... Kristin Kilian
Jack's Mother ..... Michelle Gardner, Brenda J. Lillie
Little Red Ridinghood ..... Michelle Gerard, Barbara Rogan
Witch ..... Ali Zorlas
Cinderella's Father ..... B.E. Tolman
Cinderella's Mother ..... Alyssa Preston
Mysterious Man ..... Adam A. Busch
Wolf ..... Dan Finnerty, Jeff Lagace
Rapunzel ..... Lisa-Anne Nicolai, Sheri Schifter
Rapunzel's Prince ..... David Lipper
Grandmother ..... Stephanie Jonas
Cinderella's Prince ..... Matt Ferrell
Steward ..... Dana Bernard (Hill-) Sanders
Giant ..... Alyssa Preston
Sleeping Beauty ..... Christy Marley
Snow White ..... Lisa-Anne Nicolai, Sheri Schifter

and

The Horse ..... Joe Celli, Dared Wright
The Cow ..... Herself
The Chicken with the Golden Egg ..... Herself

Understudies
Understudies never substitute for listed players unless a specific announcement is made at the time of the performance.

Cinderella - Christy Marley; Baker - Dan Finnerty;
Witch - Heather Brown; Mysterious Man - Dared Wright.

Emerson Majestic Theatre
Boston, Massachusetts
April 24, 25, 26, 27, 1991

EMERSON STAGE
in association with
THE MUSICAL THEATRE SOCIETY
of
EMERSON COLLEGE
presents
THE THIRTY-EIGHTH ANNUAL SPRING MUSICAL

INTO THE WOODS

Music and Lyrics by Stephen Sondheim
Book by James Lapine
Originally Directed on Broadway by James Lapine

Production Staged and Directed by
LEONIDAS A. NICKOLE

Musical Direction
Scott Wheeler

Assistant Director
Thom Foley

Assistant Music Director
Brian A. Brodeur

Scenic Design
Fish & Zdravkovic

Costume Design
Heidi A. Hermiller

Lighting Design
Russ Swift

Production Manager
K. Dale White

Production Pianist
Steven Bergman

Technical Direction
Keith Cornelius

Production Stage Manager
Marj Kleinman

Sound Design
William Magod

Stage Managers
Mandy Stretch
Brian Pratt

Producer
Wayne N. Gugliotta

INTO THE WOODS is produced through special arrangement with Music Theatre International, 545 Eighth Avenue, New York, NY 10018

PRODUCTION STAFF

Master Carpenter ..... Alan Gilbert
Costumer ..... Debra Rogol
Assistant Costumer ..... Laura Yousik
Assistant Set Designer ..... Jeff Rubinstein
Assistant Lighting Designer ..... Jen Moses

Production Electrician ..... Nathan Miller
Assistant Production Electrician ..... Bill Daly
Electrics Supervisor ..... Jim DeVeer
Properties Supervisor ..... Katie Pottinger
Special Mask Design ..... Mary Ellen Adams, Faith Lucozzi
Scene Painting Consultant ..... Tim Jozwick
Choreography Consultant ..... Maggie Scherr

Set Construction and Painting ..... Ruth Berkowitz, Dan Bigman
Amy Bollenbacher, Shawn Brannigan
Bill Daly, Tracey Doherty, Marj Kleinman
Nicole Rheaume, Scott Satalino, Kip Savoie
Harry Smith, Alec Stoll, The Stagecraft Class
The Scene Painting Class
Scenic Artist ..... Margo Zdravkovic

First Hand ..... Kenneth Dukeshire
Stitchers ..... Amy Barber, Nancy Flessas
..... Andrea Zax
Assistant to the Costume Designer ..... Ian Flynn
Special Projects ..... Robyn Symms
Costume Construction ..... Carolyn Forno, Kate Haggerty
Jennifer Lyons, Leslie Orrell
Holly Shipman, Robyn Simms
The PA 140 Class

Set Running Crew ..... Jeb Cogger, Josephine Bulger
Sarah Goodwin, Ginny Gregory
Lisa Lines, Brian Lundrigan,
Susan Mahoney, Carolyn Palmer

The National Broadcasting Society

AERho

"Get a Jump on Broadcasting!"

1990-1991 OFFICERS

President	Keith T. Ciociola
Vice President	Shannon M. Wayt
Treasurer/Business Manager	Douglas G. Kasznay
	Tracey A. Libby
Secretary	Barbara M. Sirois
	Charlene M. Ward
Television Production Manager	Gail A. Barringer
Radio Production Manager	Todd J. Grant
Film Production Manager	Cheryl L. Miedema
Public Relations Manager	Deana J. Criess

Alpha Epsilon Rho is an honorary society for broadcasting students and professionals. This national organization stresses achievement, excellence and responsibility in radio, television and film. AERho also bridges the gap between students and professionals working in the broadcasting industry. The Emerson College chapter uses regular studio time to produce student projects. Emerson members also do field work for campus and off campus organizations, host professional speakers, contribute to **Signals,** the society's national magazine, and maintain communication with the national office and members of the New England Region. Any student with an interest in radio, television or film, in any capacity, is welcome to become a local (affiliate) member of AERho at Emerson. National membership requires high academic standing and a Mass Communication major.

President: Jennifer Mattson
Vice President: Neal Roscoe
Treasurer: Janine Bowman
Secretary: Nichole Cibotti

S.A.R.A. (STUDENT ALUMNI RELATIONS ASSOCIATION)

BLACK HISTORY MONTH TALENT SHOW

Trustees vote Zacharis president

■ *Marc Levy*

In scattered spots around campus last Friday afternoon the mood of relief was similar to that when the Iranian hostages returned in 1980, or the end of war in 1945, the Board of Trustees had voted to make John Zacharis the president of Emerson College.

Zacharis' appointment came as a relief to many active members of college constituencies, who feared a negative vote would further damage the college, already financially troubled and lacking in stability.

SGA President Robert Dintzner was on the telephone with Treasurer Neal Roscoe, who was working at the Ames Building. "I can hear screams [of happiness] in the background," Dintzner said.

Liz Ahl, SGA vice president, complained, "I had the worst day. I kept waking up and thinking, 'what time is it? Is it over?'"

One floor above the Student Government office, Eileen Dalpe, senior secretary at Student Life, was grinning. "I dreamed about this last night." Ron Lidman, dean of students, agreed that "It's a good day at Emerson College."

The vote ends a long period of contention and uncertainty which began June 28, when Zacharis and the alternate choice in the presidential search were rejected. On July 17, Kenneth I. McIlrath was appointed interim president, leading faculty, alumni and student leaders to conduct a three-month battle against the board's actions.

An open meeting of the Emerson community that day passed sweeping motions saying the Board of Trustees should resign, and that McIlrath would not be recognized by the college community. The faculty later put this into action at Faculty Institute, where McIlrath was to speak Sept. 4. Alumni associations had agreed to withhold donations and stop networking students to the college if the presidential situation wasn't corrected.

On Sept. 7, the Emerson College Community Forum met and composed three recommendations for the Board, which includes Zacharis being made president, McIlrath becoming school Chancellor (overseeing fund raising and finance) and an overhauling of the board's membership and procedures. These recommendations were voted on by the Executive Committee of the board Sept. 24, which passed the recommendation concerning Zacharis and tabled the others.

On Friday, after an hour of regular business, Dintzner said, the board addressed the Forum's recommendations.

People at the meeting agree that 19 members of the board voted for Zacharis' appointment as president and three opposed the appointment.

Trustee David Warner Sr. said that Zacharis is legally president although he hasn't yet signed a contract. When a contract is signed, Zacharis will be president for two years, which will be extended if he meets the contract's "guidelines, outlines and criteria," Dintzner explained.

Zachars will also be expected to work with McIlrath as financial consultant to the college for the remainder of McIlrath's one-year contract.

Trustees and guests dine at the meeting. Student leaders Robert Dintzner and David Edelstein are in the foreground.

'Gangsters in Concrete' a sampling of skilled writing

■ *Marc Levy*

If Emerson isn't, at the moment, the place to find the avant-garde of poets and writers, at least the school holds its own in technique and ability. With the publication of "Gangsters in Concrete" the school can judge for itself.

How experimental is "Gangsters in Concrete"? Pre-publication, the literary magazine was asking for "all styles of writing / prose, poetry, children's writing, comedy — Experiments," but what is experimentalism? If that's what "Gangsters" wanted, they may not have achieved it, but the magazine is a more than adequate place to disappear for a while.

There are the poems that present images, and there are good ones of those here. Looking at these — Jenny Cronin's "Motherhood," Rob Munk's "I Sleep Untouched," and "Lumberjack," Rich Strauss' "Habitat," Jennifer Burton's "The Story About Bruises (Pt. I)" and Richard Byrne Reilly's "Vicious Cycle Series Six," the best ones are those that don't linger on heavy emotion — mostly because the heavier the emotion the higher the suspicion that our emotions are being toyed with or that we've heard it all before.

Munk's "Lumberjack," with its "...you are fat and balding / and your words should shoot / chunks from a chainsaw / please act your weight" is simply more fun (and therefore more readable) than Munk's "The light on her cheeks is old, / applegrey. Beside her I heave, / breathing wet lead thinking / tombstones in the air." This shouldn't be taken too far; Reilly's poem, which is six words long, is cute and vivid but not astoundingly insightful. Burton's deals with the New Traditional themes, transit and whiskey, but is good regardless. Cronin's is visual and potent. Strauss' seems mannered and so nouvish as to be campy. Edward Charbonnier's "Bang," another grim-police bit, also doesn't seem honest, but emotion-wrenching and mechanical. The emotion may well be honest, but the poem comes out automated.

Robert Wheeler's language in "Poem" is a wonder. The images of enduring and vulnerability and the inability to communicate are so well-etched as to make the poem endlessly readable. Honestly, after having read it several times, meaning seems to itch around the poem, making the words important enough to read — but what the poem is "about" is hard to say. The point is, even after several readings, the lines which seem to have been written with pleasure and a certain wit, are fresh... "electronic theater or the body's / dwarved languages, hunchbacked verbs, / elephant man headphones, elongated / nebulous under nestled nebulae."

Renee Rooks' "The 5-Minute Open-Book Take-Home Pregnancy Test" is similarly well-done giving the reader a sense of having travelled from place to place and from thought to thought without any more than five minutes having elapsed. The poem allows, as much as it is possible, the unpregnant to feel the weight and uncertainty of an unexpected pregnancy. "Don't shake / Don't make a mistake. / Do you want to go through this again?" The poem's on so many levels at once that the reader's thoughts begin to flow with the author's.

Slightly less successful is Liz Ahl's "Red," which replays the Little Red Ridinghood tale (and some others) with black humor: "...In darkening woods not too far / away, a wolf in drag skulked off..." Ahl writes, after the wolf does away with Gramma and "...shuffled / through her bureau drawers, looking for / a sensible coral lipstick and some pearls."

More GANGSTERS, page 8

Student arrested in brawl at Theta party

■ *Robert Gourley*
■ *Bill Archambeault*

On Sat., Nov. 10, two unrelated fights broke out at an off-campus Alpha Pi Theta party, leading to the arrest of an Emerson student. Public Safety and the Boston and Metro police all arrived at the scene.

Metro police arrived first, and Public Safety arrived at 12:10 a.m. "We monitored the Boston Police on scanners and heard that several units had been sent to 1109 Boylston St. for a large fight in front," Assistant Director of Public Safety Mike Webster said.

Emerson student Cass Savini, 19, was arrested by the Metro police for disorderly conduct, the only formal charge resulting from the event.

The fight stemmed from a verbal altercation occurring inside with the out-of-state friend of another student. "I went up to a guy I recognized," Savini said. "His friend was being rude and kept trying to start with me."

Savini said that person, who was not an Emerson student, "kept telling me he was going to stab me; cut me open." Public Safety officers said no weapons were involved. The person was later kicked out of the party for going to the bathroom in the hallway, and was told that he was not welcome back.

In his third confrontation with the person, Savini and the other person began to fight. He said, "a few punches were thrown, but then it just got completely out of hand."

Webster said about 70 to 80 people joined the fight, pushing the person around and yelling at him causing him to suffer "a few cuts on his face — minor abrasions," a Public Safety officer said. When the police arrived on the

More BRAWL, page 3

Mugging at Emerson tied to suspects in other crimes

■ *Bill Archambeault*

An Emerson student was hit with a lead pipe and robbed last Thursday night by three men, at least two of whom are suspects in other crimes involving Emerson, Public Safety said.

Student Jason Goldwater was running on Boylston Street from Tremont Street at about 9 p.m. when he was approached by three men.

"They were walking towards me and I thought they were just going to walk right by me," Goldwater said.

He didn't recognize any of the men, but thought at the time that one of them was an Emerson student because he was wearing a purple and gold baseball cap.

"The next thing I know, I was in a headlock and he put his arm over my mouth so I couldn't say anything," Goldwater said. The men then pulled him to the ground and Goldwater hit his head on the pavement, he said.

When one of the men holding him down pulled out a lead pipe, Goldwater said, "I pretty much went into shock." The assailant struck Goldwater in his left knee once, then asked for his wallet, which he gave him.

Goldwater said he did not resist at any point. "I was very submissive."

He said he may have been hit with the pipe because he was not lying completely flat on the ground, making it difficult for the men to empty his pockets.

They shook him, searching his pockets for valuables. He said he helped them empty his pockets.

More MUGGING, page 3

Day trip to Mount Monadnack

■ *Kristy Siegel*
■ *Charla Hymes*

Eighteen adventurous residents of the 132 dorm hiked 2.2 miles up Mt. Monadnock in Jaffrey, New Hampshire on Sunday Oct. 14.

The response to meet the challenge of the trip, which was planned by 132's hall council, was a favorable one.

Tired because of the early morning departure, but ready to escape the hustle and bustle of big city life, the two vans carrying the hikers pulled out of Boston at 8 a.m. Sunday morning.

After taking the "scenic route" in and out of quaint New England towns in southwestern New Hampshire, both vans finally arrived at the base of the mountain.

With backpacks stuffed with water and hearty lunches, the excursion up the mountain began as the hikers were ready to overcome the challenges that awaited them up the Marlboro Trail.

The first half of the hike seemed like an easy-going nature walk. Seeing the beautiful autumn foliage motivated the hikers to continue through the treacherous, unexpected second half.

By midway up the mountain, the large determined group split into five smaller groups which allowed people to hike up the difficult parts at their own pace.

The challenge increased once the hikers encountered the steep rock walls. Teamwork was essential to overcome the fear of heights and the lack of experience that some faced. Working closely with each other, the hikers scaled the rocks feeling for any mishap that might occur.

With the summit in view, inspiration soared through the minds of the hikers.

Flyin' high

RDO's Gerrick "G" Smith was flying high against Theta in Monday afternoon's annual "Mud Bowl"

The annual Rho Delta Omega(RDO) vs. Alpha Pi Theta "Mud Bowl" tackle football game took place on Monday with RDO winning convincingly, 56-6.

Led by quarterback Chris Britt, RDO scored first on a TD pass to Todd Shapiro and never looked back. Toya Malone and Gerrick "G" Smith were tough on the ground for RDO, while Greg Awada scored Theta's lone touchdown.

"It's all in good fun," said Theta captain Mike Coates, "both fraternities get along so well, we can have a friendly, but aggressive game without letting egos get in the way. Theta may be bruised now, but we'll challenge RDO in the spring."

Michele Labbee has killed seven mice since moving into her Charlesgate single this year.

Mice become a campus problem

■ *Bill Archambeault*

The seven mice Michele Labbee killed in her Charlesgate single may be a signal of problems to come not only to the Emerson campus, but other buildings in the area as well.

Henry Rousseau of Somerville Pest Control handles extermination for the college and claims the reasons for the surge in mice are the "rise of the Charles River, construction on the Mass. Ave. bridge" and the colder weather.

Rousseau said that the mice are seeking shelter from the cold and moisture, and that the construction throughout the neighborhood, particularly on the Massachusetts Ave. bridge, is scattering the mice.

At least seven of those displaced rodents found their way into Labbee's room. This is her fourth with mice in the past.

After Labbee saw a mouse crawling out her door into the hall, she requested a mouse trap from her RA, which she baited with peanut butter. Sometime during the first week in September the trap captured its first small grey mouse.

The second and third mice were caught within 24 hours of each other on Sept. 17 and 18. Again, the conventional, spring-shut traps went off in the "early morning hours."

Around this time, Labbee said, her RA mentioned that her room had been exterminated. She found her room left unlocked and a tiny tray of pellets marked "poison" left under the radiator. To this date, Labbee claims the pellets appear to be untouched by mice.

During the last week of September, the fourth mouse was caught. Taking a more aggressive

School's SPJ named best in nation during annual awards

■ *Alison Amero*

Emerson College's chapter of the Society of Professional Journalists won the National SPJ Outstanding Campus Chapter Award on Saturday at the national convention in Louisville, KY.

After winning the regional award two weeks ago, the all-student chapter beat out colleges and universities across the country to win for the first time at the national level, Dr. Marsha Della-Giustina, journalism area head, said.

"I am very proud of our journalism students. It is a great honor to win this award, especially with such major competition," Della-Giustina said.

"It was a great thrill for Emerson [to win the award]," Eileen Leahy, Emerson SPJ president, said, "It's the most prestigious award we can receive as a chapter. As president I'm really pleased and proud of the chapter and all the members."

Members attended this weekend's convention to receive the certificate in recognition of their regional award and to be present for the announcement of the national winner, Della-Giustina said.

The eleven other regional finalists competing for the award

More SPJ, page 8

■ *Kelly Jensen*

10/15 10:32 a.m. A non student reported her purse and $25.00 were stolen from the Emerson library.

10/16 8:45 p.m. Student reported 30 of his tapes were stolen with approximate value of $210.00

10/18 12:43 a.m. Boston Police reported a black male with a thin build running up Beacon St. sexually harrassing females.

10/18 9:25 p.m. A student apparently assaulted a delivery driver at 534 Beacon St. Bystanders said the driver did not want to press the matter and left the scene. The student was located after returning to 534 and harrassing RA staff.

10/19 3:39 a.m. A woman was assaulted by a man at 261 Beacon St.

10/19 10:16 a.m. A gas leak was reported in the basement of 1 Arlington St. For safety precautions, the building was evacuated until the Boston Gas Company took care of the problem.

10/21 12:30 a.m. An Emerson Public Safety officer discovered an alarm system leading to the roof of 0 Marlboro had been vandalized.

10/21 3:00 a.m. A student at

War Torn

Reaction to Operation Desert Storm shows distress and indecision

■ *Steve Lazdiv*

They're talking about war at Emerson this spring. Everything looked the same when we returned from the break, but when you got close enough to hear the buzz you noticed the disturbance. Classes and money don't have the same ring of importance, and conversations on the content of our vacations came down to where we were for War Day instead of New Year's Eve.

Despite the fact that 90 percent of the 50 students interviewed said they were well informed about the war, it is hard to tell where conversations about war are going. Students with everything else in common do not agree on Operation Desert Storm. In an opinion poll, many students tried to find out what their previously interviewed peers had said. Some who filled out a printed questionnaire covered it like a high school math test.

"My feeling about the U.S. and the U.N. forces is neutral," Joel Davidson, an Emerson senior, said. "It may seem ambivalent and insensitive but war is beyond control at this time." Though most students did not take this uncommitted stance, with 50 percent surveyed opposed and 34 percent supportive of the war, almost all the interviewees expressed a degree of uncertainty in their opinion. Sacha Sommer, a sophomore, said he supports U.S. involvement and interests in the Gulf because Hussein "is a threat to the world." However, he ended his comments with, "whatever I say right now won't make the least bit of difference."

The factors that influence most students' opinion on the war turn out to be fairly basic. It is a matter of weighing fear and distrust of Hussein against the apparent incompleteness of the news and distrust of U.S. motives. Students like Sommer support Operation Desert Storm because they see the possibilities of disaster Hussein could cause if he is not stopped, regardless of U.N. diplomacy. Other students, however, place more importance on the regular people and the honesty involved. Leslie Orrell, a sophomore, said, "We have ignored much greater strife and more brutal slaughters when fossil fuels were not involved."

Oil is one facet of the conflict that everyone agrees upon. Whether supportive or not, 70 percent of the interviewees mentioned oil regardless of the president's assurance that this war is about Hussein's transgressions and not fuel. Only one student voiced his belief in Bush's standpoint.

Another thing that students, especially male students, agreed upon regardless of assurances was the draft. The potential is there as long as the war continues, and even students who would go without question know how it will change everyone's lives if a draft is imposed. "I am anticipating a draft," said Eli Glasser, sophomore. "I am very pessimistic about what would happen with me then."

Distress and indecision are the main emotions here at Emerson. It must be noted, however, that in the spirit of Emerson there are those students who are completely confident in their stand. Freshman Jordi Oakland said the only thing in the way of a peaceful solution is "the egos of two infantile men." She plans to boycott her taxes this year and is "willing to be arrested for protesting."

Anti-war sentiments are not the only strong emotions that turn up. In an example of completely unambiguous communication, one student said, "I support our involvement in the war 100 percent. I think we should nuke [Hussein] and his raghead hordes and turn the desert into a sheet of glass. He had fair warning, and that way none of our boys would needlessly die."

Flooding forces dorm evacuation

■ [illegible]
■ [illegible]

[illegible] water gushing down the stairwell. It was kind of scary and then we [illegible] point. It looked like a waterfall behind the door.

Kristin Liberman, a [illegible] said, "By the time I reached the first floor, both the elevators were down and water had been [illegible] down the stairwell and into the lobby. There was everywhere from a half an inch to [illegible] inches of water on the floor."

A [illegible] pipe [illegible] Fensgate

The cause of the rupture is blamed on a window being left open on the back stairwell. "A window on the tenth floor was left open about 6 inches and froze a stand pipe. It released about 500 gallons of water per minute," said Luis Hernandez, Public Safety Fire Marshall. A stand pipe is a pipe that fire hoses hook into to receive water.

Directory of Facilities Management Robert J. Rebich said, "It was extremely [illegible] water the [illegible] and floor.

[illegible] require [illegible] window in the stairwell.

[illegible] Fensgate [illegible] Washington Street [illegible] and [illegible] the stairwell and [illegible]

More FLOOD, page 3

Harry quits Marriott position

■ *Vivian Aguilera*

Harry Mann, original operator of Harry's at the Union, left his position at Marriott Dining Services last week. "The only thing I can say is that he had personal things that he had to settle and he felt it was better to not continue working for Marriott," said Mary Caezza, Marriott Director of Food Services.

From now on the cart will be called "Not Harry's" and will be run by Lisa Aragon, another Marriott employee. "She's really nice," said Caezza. "I mean, she's not as boisterous as Harry, but she has a great sense of humor and is a great person."

Aragon had been working at the Zero Marlborough Dining Commons after being laid off from her construction job in Winslow, Arizona.

When Marriott directors offered her the job as operator of Not Harry's, "I just took it. It's all right, it's nice. The kids are great. I try

More HARRY, page 2

From President John C. Zacharis:

By now, most of you are well aware that beginning Friday morning, October 12, the Health Services Clinic began to receive reports of students afflicted to varying degrees with symptoms of gastroenteritis, including nausea, vomiting, diarrhea, and dehydration.

Approximately 80 students living in the Charlesgate and Fensgate residence halls reported to the clinic on Friday. Fifteen of these students were transferred to either the Deaconess or Beth Israel hospitals for treatment and released. The number of new students reporting symptoms has declined with each passing day, and no new cases were reported on Tuesday, October 16.

When the outbreak of illness occurred the College began a series of tests in conjunction with the Boston Water and Sewers Commission and the Boston Public Health Department in an effort to isolate the cause. Blood and stool samples were taken from both buildings. We anticipate the results of the stool samples collected by the Deaconess Hospital and the Boston Public Health Department to be completed on Monday, October 22. The viral studies on the blood specimens will take approximately four weeks. As more information regarding these studies becomes available, it will be passed along to you.

On Saturday, October 13 the Boston Public Health Department also conducted a walk through and full food inspection of the Fensgate dining hall facility. The dining hall received a superior rating.

A series of tap water tests in both residence halls were performed over the weekend. Monday's results showed no contamination or were inconclusive in determining a cause for infection. On Monday evening, October 15 the College was notified by the Boston Public Health Department that based on these analyses, the Charlesgate and Fensgate residents and diners need no longer be concerned about tap water. Subsequently, as an additional precaution Food Services performed other water tests which revealed on Wednesday, October 17, evidence of bacteria from one of the water sources located in the kitchen.

Although there is no evidence at this time that this finding caused the outbreak of illness, all kitchen taps will remain out of service as they have been since last Friday night. Additional testing will continue in cooperation with the Boston Water and Sewer Commission and the Boston Public Health Department. The Fensgate dining hall has been using only bottled water for food and beverage preparation since last Friday, and will continue to do so until further notice.

The Boston Public Health Department has informed us that it does not see a problem with contamination of the water supply of the Fensgate residence hall at this time. Nonetheless, as an added precautionary measure, the College recommends that all residents of the building continue to use only bottled water for drinking and brushing teeth. The College will continue to provide bottled water for Fensgate residents.

Health Services recommends that students, faculty and staff exercise good personal hygiene, including the washing of hands and not sharing food or utensils to avoid the possibility of spreading the illness person to person.

An unrelated event also occurred during the weekend. On Sunday morning, October 14, heavy rains from Tropical Storm Lili caused water to build up on the Marlborough Street side of the roof of the Charlesgate residence hall. The water leaked into the building, shorting out the fire alarm system and setting it off at 5:00 a.m.

The building was evacuated and the fire alarm and electrical systems were inspected. By 10:00 a.m., all but ten students were able to return to their rooms. Those students were temporarily relocated to other on-campus housing due to water damage to their rooms. Of the six students who still remain in temporary locations, it is anticipated that two of the students will be back in their room by Thursday, October 18. The rugs in the two other water-damaged rooms are still quite wet and will require several more days to dry out.

Finally, as I indicated this past Friday night to an assembled group of students at Charlesgate, Emerson's first commitment is to the health and safety of its students. Likewise, I want to again commend Health Services, Facility Management, Food Services, Public Safety and most especially the Resident Assistants, Resident Directors, Student Escort Service and students for their cooperation, patience and unity.

Any further questions or concerns should be addressed to either Vice President Harry Morgan or Dean Ron Ludman.

Sincerely,
John C. Zacharis
President

Hold the controversy

Hey, Mr. Pizza Guy, we'd like to order a large with everything on it. Wait. On second thought, hold the controversy.

Time for everyone to say goodbye to Domino's Pizza.

It won't be missed.

On the one hand, Domino's was probably better tasting than Pizza Pad, our new pizza liaison (not to say Domino's would win any trophies).

Wild Pizza, the original pizza delivery service, operated out of Marriott last year. Alas, Wild Pizza could not deliver to the other end of campus, and students in 100,132 Beacon and 6 Arlington felt the pangs of hunger too.

Realizing there was a demand for pizza delivery at both ends of campus and during more convenient hours (Wild Pizza ended service relatively early), Marriott set up a deal with Domino's. Domino's had its faults, to be sure, but it *did* deliver to every dorm, *did* have better hours and *didn't* use food coloring in its dough during popular holidays (green pizza for St. Patrick's, heart-shaped for Valentine's day, etc. were always a treat).

Domino's died after only one semester due to the controversy over supporting a business which indirectly helped fund the very controversial anti-abortion Operation Rescue.

Oh, it was awful. Our op/ed pages were filled with the fiery complaint of "how-can-we-support such-an-inhumane-organization" versus the "leave-me-alone-I-just-want-to-enjoy-my-pizza" and "they-don't-actually-support-Operation Rescue, the-founder-does" arguments.

Frankly, the debate dragged on much too long.

It obviously bothered some people that Emerson associated with the wrong Mr. Pizza Guys, and wanted different Mr. Pizza Guys delivering us our midnight snacks.

Considering Pizza Pad's biggest controversy is over its quality, we can forget about Domino's and get on with our pizza.

Dintzner says $750 stipend was approved, but officials disagree

■ Mark K. McCulloch
■ Marc Levy

SGA President Robert Dintzner, who received a $[illegible] stipend for SGA work [illegible] summer said [illegible] of the stipend [illegible] administrators disagreed.

"It wasn't a deceptive or illegal move. It was agreed upon by five administrators and had the acceptance of the elected members of the executive council," Dintzner said.

He said those five administrators were Dean of Students Ron Ludman, Assistant Dean of Students Elena Hirshman Seidel, Vice President of Business and Finance James Vanderpol, who is also SGA advisor, Director of Disbursements John Donohoe and President John Zacharis.

[illegible] received $8,000 [illegible] "[illegible] that fund," Dintzner said.

"[illegible] Section [illegible] stipend, which [illegible] from the college's operating budget," SGA [illegible]

"I think that [illegible] to get [illegible] because [illegible] work [illegible] done outside [illegible] the job. It should have come from the college's operating budget," Roscoe said.

Dintzner said Dean of Students Ron Ludman originally proposed the idea to him during a meeting that occurred last summer.

"When I first talked to him about [the stipend], he thought that an Emerson summer employment or work study job might be in order," Dintzner said.

Ludman denied suggesting Dintzner receive a stipend. He said the issue of a stipend had come up before, but he does not recall how the issue came up last summer or what was said.

"It was my understanding that this was something that the student association (SGA) was involved with, and it was also my understanding the advisor was involved in this," Ludman said.

Zacharis was told about the stipend before it was issued and approved of the idea, Dintzner said, but was so busy he might not remember the conversation.

Dintzner said after calculating a figure based upon an hourly wage (about $5 an hour) the total "could have amounted to over $2,000 and that's [illegible]

[illegible] Vanderpol [illegible] stipend being offered [illegible] recall why he [illegible]

"In general, [illegible] this [illegible] defended the principle that [illegible] for an organization doesn't turn around and say 'Now I want to [illegible]'."

Dintzner said he contacted the elected officials of the executive council and placed a memo in the SGA office cubicle and where everyone could see it. The memo was up until the end of September, former Vice President Liz Ahl said.

More STIPEND, page 5

Inside

Finally!
Student leaders are getting their scholarships
Page 2

A feast worthy
...of a king at Medieval Manor
Page 4

Don't rip rap
Here's why rap's got [illegible] (some rap, anyway)
[illegible]

Here's your chance to order the 1991 EMERSONIAN, "Reality"! Fill out this form and bring it with you with a check or cash to the Wall during our sales week, April 22-26.

Name _____
Permanent address _____
_____
Student ID # _____
Tel. # _____
I would like to order _____ copies at $20= $_____
I would like my name engraved for $5 _____ (Class of 1991 only)
Total $ _____

Limited stock — order now
Any questions, contact Josh Bryan, editor in chief, at 578-8688

Film student Marc Heijdeman and instructor Timothy Lyons.

Film students' five grievances sent on to Mass Comm heads

■ Rachel Kaufman

As a result of the Film Student Assembly held March 5, a five page proposal has been drafted to address grievances raised at the assembly. Fourteen points were addressed in the proposal by a committee of 10 students.

Areas of concern discussed at the assembly included various problems with equipment, networking with other film students, differences in curriculum among the faculty, difficulty with enrolling in film classes and bad advising and professors divided between stressing film theory and production.

SGA President Robert Dintzner, who called the assembly, said a copy of the proposal will be sent to all declared film majors, Mass Communications division Chair David Gordon, Area Head of Film Timothy Lyons, all Film [illegible] Academic Dean [illegible] President of Business and Finance James Vanderpol.

Dintzner said he sent Gordon two memos through interoffice mail informing him of the assembly.

Gordon, however, said, "I have not gotten a single piece of paper [on this issue] no one has told me any kind of information."

To avoid any further misunderstanding, Dintzner said he plans to hand-deliver the Film student proposal to Gordon.

The proposal lists specific issues, explains the problems and then suggests possible solutions.

"I hope it is going to affect change within the Film department. Not what the administration or faculty feel should happen, but what the people enrolled in the department feel should happen," Dintzner said.

Dintzner said he would send out the proposal at the beginning of next [illegible]

Red Bliss

From page 1

resentative of Axis Records. Wyner brought in the president of the company last November to hear Red Bliss play. "At that point they were not ready to be signed," Wyner said. The president, Michael Clare, "recognized potential and saw them play at Middle East Cafe in June. He practically signed them on the spot. He was so impressed by the show he decided to have a contract drawn up," Wyner said.

Red Bliss is "grunge, noise, pounding feedback straight from the suburban soul," Clare said in a [illegible] release. All the members of the band take turn [illegible] the [illegible] Each [illegible]

[illegible] leads to a varied sound throughout the album, says McGillivray. "The lyrics mostly have to do with bizarre love stories," says McGillivray.

However, according to Rulli, the recorded music is not as powerful as it is in a performance. "Seeing us live is completely different than listening to us. We unconsciously lose control on stage. Instrument smashing, energy — we just go nuts." Some have said that, "we remind them of footage of the old Who," says Rulli.

The name "Red Bliss" and "Fishkill" have peculiar stories behind them. "Red Bliss" came from the name of a potato salad that was sold in a deli that McGillivray and Carreiro worked at together. "It's kind of an inside joke," McGillivray said.

Rulli said the story behind the name "Fishkill" was derived when they were driving to Ohio to Rullis' hometown. They stopped at a rest stop in upstate New York, in a town called Fishkill. "We were pretty wasted," Rulli said. "And this place freaked us out. There were phallic symbols everywhere, gross descriptions of sexual acts written on the walls. It wasn't graffiti, it was the decor. This place made Mapplethorpe look like a child's coloring book. We were so freaked out by this place that the name kind of stuck."

The contract Red Bliss signed is a three-album deal. Red Bliss has high hopes for the future. "Right now we are trying to set up a national tour to do over the holidays, and would like to tour Europe this summer," Rulli said.

Right now, the band has a predominantly Massachusetts following, says Rulli. "The crowd usually consists of Boston's local band fans. Some Emerson students come, but not too much. We'd really like to see more Emerson students there," says Rulli.

Athletes honored at 24th annual banquet

■ *Jennifer Fenn*

Among the athletes honored at the 24th Annual Athletic Banquet Tuesday night was Melissa Danio, who was the Most Valuable Player for both soccer and softball.

The first two hours of the 5-hour banquet consisted of first, second and third year athletes receiving letter, sweaters and mugs, respectively.

Before the men's basketball awards were given out, Athletic Director James Peckham announced Sports Information Director Paul Cellucci is the new men's basketball head coach, replacing Joe Delgardo. Delgardo's contract was not renewed. Peckham also said Carrie Nemec is the new Varsity Club president, taking over for Liz Regan who is graduating.

After dinner the Coach's Awards, MVP awards and special recognition awards were distributed.

The following players were honored:

Men's soccer: John Leuba, MVP; Alec Chvany, Iron Man award for most minutes played; Frank DeAngelis, recognition for his dedication; Mike Sullivan, recognition for his fire, courage and spirit

Women's soccer: Melissa Danio, MVP; Carrie Nemec, Coach's Award; Kate Whitney, recognition of dedication; Liz Regan and Nik Klakow, recognition and appreciation of two individuals who are graduating

Men's basketball: John Vincenzo, MVP; Coach's Award, Mike Coates and Sean Derrah; Special Coach's Award, Doug Storms.

Baseball: Benji Salter, MVP; Mark Kanegis, Coach's Award

Women's volleyball: Amanda Sheronas, MVP; Liz DeFeudis, Coach's Award

Women's basketball: Karen Lenk, MVP; Sophie Hill, Coach's Award

Men's tennis: Hunter Heller, MVP; Doug Coenson, Coach's Award

Women's tennis: Mary-Rachel Foot, MVP; Sophie Hill, Coach's Award

Golf: Scott Laliberte, MVP; Paul Santinelli, Coach's Award

Ice Hockey: Mike Pryor, MVP; Mike Sullivan, Coach's Award

Softball: Melissa Danio, MVP; Karen Fox, Coach's Award

WELL DONE!!!

"Make no little plans; they have no magic to stir men's blood."

D. H. Burnham, Architect

Michael Gilvary
produced by DR. & MR. GILVARY

T,

Congratulations on a great 4 years. We know you will use your experience at Emerson as a launching pad for what will be a very successful career.

Love,
Mom, Dad, Shannon,
Gram & Papa

Congratulations
Kelly!

You are
the **last** of
the **Best**!

Love Always,
Mom, Dad,
BJ, Peter,
Laura & Rick

WILL IT BE THE
BRIGHT LIGHTS,
STAGE SETS, OR
PLAY TO THE
AUDIENCE?

CONGRATULATIONS JEFF,
AND THE CLASS OF 1991
LOVE FROM THE RUBINSTEIN CREW

FREE AT LAST,
FREE AT LAST,
THANK GOD ALMIGHTY,
YOU ARE FREE AT LAST

Congratulations
ERIN

Love,
Mom, Dad
Stacey, Tommy & Chris

Congratulations
Fran

Love
and
Best Wishes

Dad, Mom, Carol,
Marketta and Carl Jr.

TO LUIA,
LOVE, CONGRATULATIONS,
and BEST WISHES FOR A
WONDERFUL FUTURE.

FROM MOM, DAD, and JILL

DEAR GINA,
WE HONOR YOU AND LOVE YOU
FOR YOUR COMMITMENT
AND DETERMINATION

CONGRATULATIONS
LOVE GRAM & GRAMPS
and FAMILY

Congratulations, Fred

We're all very proud of you!

Love,
Mom & Dad
Grandma
Julie, Diane, Rosemary
Michael & Paul
Chris, Alex, & Julie, Too

We congratulate you ARIEL and
wish you a great future.
Lots of love,
Mom, Bill and Andy

CONGRATULATIONS ON THIS WONDERFUL OCCASION TO KRISTY LYNN SIEGEL and the CLASS OF 1991.

LOVE: MOM, DAD, ERIC, GRANDMA, SHIRLEY AND GRANDPA PHILLIP

Congratulations Margarita,

May your future be as cheerful and well spent as your days in Emerson. We are so proud of you.

Dad, Mom, and Trina

CONGRATULATIONS ON A JOB WELL DONE

WITH LOVE FROM — NANA - MARGIE - PAUL - MARY - MOTHER - DAD and SNOODLES TOO —

Congratulations, Kriste
We are very proud of you!

We love you —
Dad, Mom,
MaryBeth,
Tim &
Debbie

Dear Damien,

Continue to radiate spirit of enthusiasm in all your goals.

You have brought so much joy to all who know you.

Congratulations and God bless you as you ascend in your life journey.

Our love and continued support.

Much Love Always,
Mom & Dad

Jeff,

Congratulations. We are very proud of you. Remember: "Dare to dream" and aspire to those dreams. We love you.

Mom & Norm

To the Pride and
Joy of my life . . .

JANET BRADY

You've come a long way baby!

Love Mom

Dear Traci -

Congratulations! We are so very proud of you.

Love, Mom, Dad, Elisa, Neil & Nanny

Diane,

You have those special qualities that will "capture" the world.

We're behind you ALL THE WAY!!

All your family . . . and Amos

TO OUR SON JOHN:

YOU HAVE BROUGHT SUNSHINE AND HAPPINESS TO US ALL.

WE ARE TRULY BLESSED TO HAVE YOU AS A SON.

CONGRATULATIONS!

Love,
MOM, DAD, TRACY & BEAU

Meredith Greenburg

You are the sunshine
of my life.

Love,
Dad

Here is to a life filled
with love, health and
happiness and a future
full of music and money.

CONGRATULATIONS!

We love you "Mr. Throw"
Ann & Tony

What can I say but I love you and I am really proud of you. May your journey in life be a happy one. May your music please others and give joy to the world. "Stay by the Shade."

Love,
Dad

I am sooo proud of you! My best wishes for a life of happiness, success and music. Thanks for being you!

My love always,
Mom

P.S. Keep on strumming to the top, and never lose the faith!

"I've conquered the first step, Watch me now."

Dear Joe,

From your very first step you knew what direction to go in. We knew you'd make it —

Congratulations JOE
All our love
Mom, Dad, Marcy, John C., Nana, Grammy, Grampy

Ed,

We are all proud of you and know you will do well in the "real" world.

Love,
Mom, Dad, Janet & Kevin

Betsy,

From your first year of school to your last, you've been a shining star all the way!

Love you, Mom, Pop, Rob, and Snowman

CONGRATULATIONS
TO
EILEEN LEAHY

YOU ALWAYS
MAKE US
PROUD!

WITH ALL OUR LOVE,
MOM, DAD & MAUREEN

Dear Kimberly,

You have come a long way from your first day at Emerson in September, 1987, when you walked away from us to go down Beacon Street.

Kim you were ready then, and you are ready now. We are proud of you.

Congratulations on your graduation.

GO FOR IT!!
Love,
Mom, Dad,
Ken & Joe

DEAR JENNIFER

MAY THE FUTURE HOLD NOT ONLY DREAMS COME TRUE AND MUCH SUCCESS, BUT ALL THAT MEANS THE MOST TO YOU AND GIVES YOU HAPPINESS. CONGRATULATIONS AND THE BEST OF LUCK . . .

MOM - DAD - STEFANIE - RICK
OMI - ROSWITHA - DIETER -
AND ALL YOUR FAMILY IN GERMANY

WENN IMMER DU DENKST ES GEHT
NICHT MEHR,
KOMMT VON IRGENDWO EIN LICHTLEIN
HER . . .

Dein OPI

Christy,
Let's face it,
you were always
"special".

Congratulations and lots of love,
Mom, Dad, Kathy, and Nicki

THE DAY I TRANSFERRED A CALL

BY CHRISTY

THIS IS A TELEPHONE.

ONE DAY IT RANG.

THIS IS ME.

WHEN THE TELEPHONE RANG, I PANICKED.

THEN I REMEMBERED.
I ANSWERED IT.

"EMERSON COLLEGE LIBRARY," I SAID BECAUSE THAT IS WHERE I WAS.

THE CALLER WANTED THE MEDIA CENTER!
I SCREAMED.

THEN I HAD AN IDEA.
I SAID

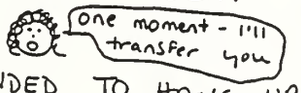

I PRETENDED TO HANG UP ON THE CALLER

THEN I DIALED 8676 for THE MEDIA CENTER.
THEY ANSWERED.

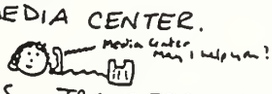

I TOLD THEM I WAS TRANSFERRING A CALL.
I HUNG UP THE TELEPHONE.

I WAS HAPPY

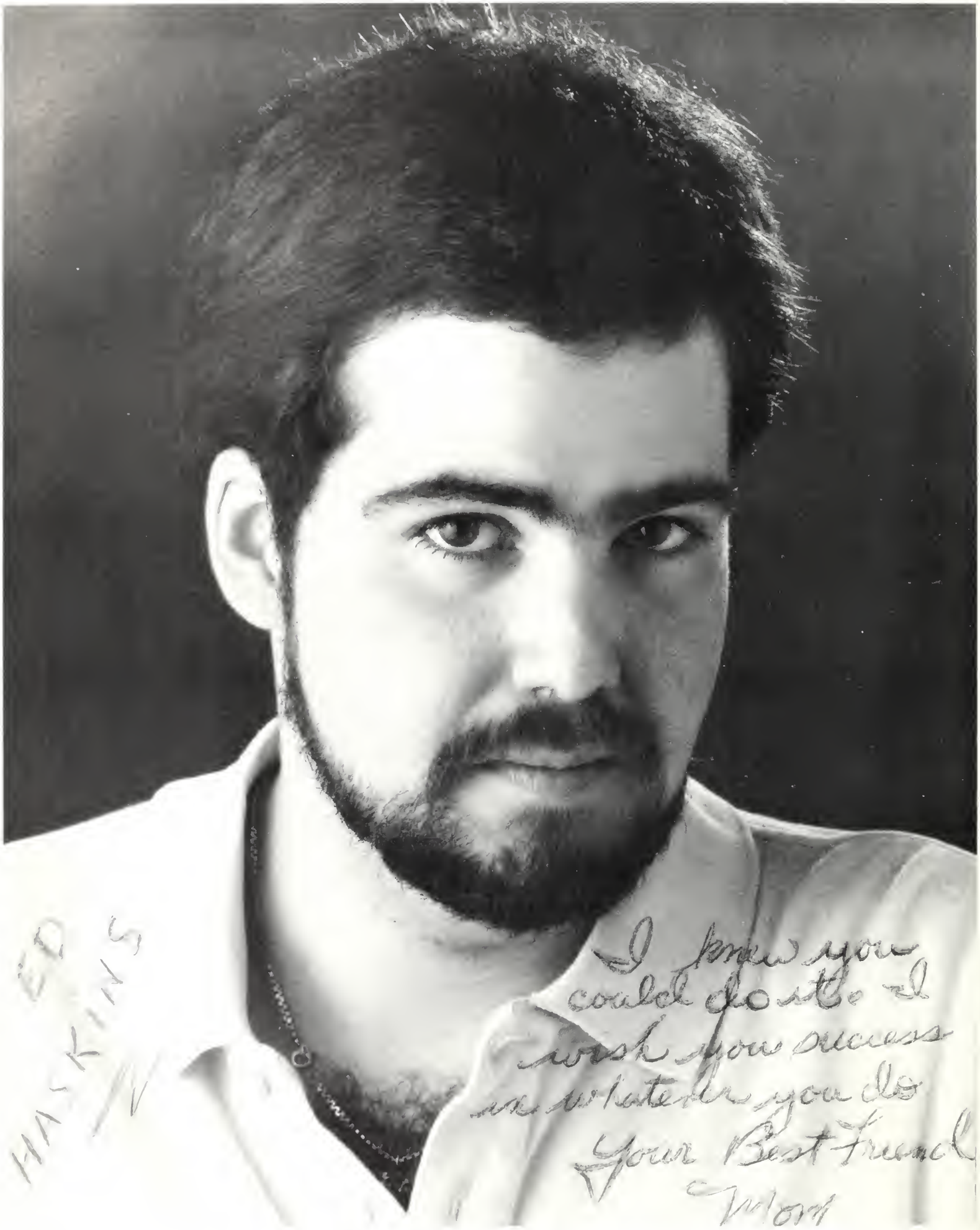
ED HASKINS
I knew you
could do it. I
wish you success
in whatever you do
Your Best Friend
Mom

Congratulations Joy!

From kindergarten
to college,
From a lunchbox
to briefcase,
We are proud of you
and your
accomplishments.

Love and best wishes
Mom, Dad, Sharon, Laura

Congratulations to
Marco Bario

From
His Awed Cheerleaders:
Franco and Mom

Dear Amy

Go For It!
We Love You
Mum and H.

Congratulations

Jon Kranz

From His Biggest Fans
Then, Now, and Always

JEN,
AND YOU SAID
YOU COULDN'T
DO IT!!!

LOVE MOM
& DAD

Congratulations Kathleen!

We are very proud of you and wish you from all our hearts a marvelous and very successful future. May all your wishes come true.

We love you very much,
Dad, Nici, and David Jr

Vi visime felizitazione!
Siamo molto orgogliosi di te.
Ti auguriamo di cuore un
futuro meraviglioso, colmo
di successo, felicita e salute.
Che tutti i tuoi desicleri si possano avvereare.
Ti amiamo tanto,
con affetto,

Dad, Nici and David Jr

Dear Suzy,

May your yellow brick road lead you to your land of "OZ".

We are very proud!!!

Congratulations and Best Wishes

With all our **LOVE** your family

Mom, Dad, Law, Steve, Lisa,
Linda, Law III, Matt & Paul

Dear Michael,

Congratulations! Your boyhood dream is about to come true. We are very proud of you.

Love always,
Dad, Mom and Laura

Mike -

We think you've been a natural in front of the camera from the beginning.

Congratulations, with all our LOVE

Dad, Mom, Kerrie and Rob

1991 HERE I COME!

WE LOVE YOU JASON
and are very proud of your accomplishments!

Love, Dad, Mom & Tracy

CONGRATULATIONS VONNIE!

YOUR JOYFUL EXPRESSIONS OF SOUL AND DIVINE LOVE ARE GENTLY AND BEAUTIFULLY UNFOLDING. WELL DONE, GOOD AND FAITHFUL ONE.

LOVINGLY -

MOM, DAD, SHARMON, STUART,
SCOTT, and UNCLE BUD

Congratulations

JAY

You'll conquer the
WORLD
By winning its heart.
All of our love forever
MOM, DAD, and PAM

Dear Jesse,

We're very proud of you and all you've accomplished.

Congratulations on your graduation. May all your dreams for the future come true.

With all our Love,

Dad, Mom, Russell
Grimace, Milkshake and Cat

AARON

Congratulations!

Maintain Your
Values - Cherish
the Truth - &
Continue to
Love Life
as You Know
It -

Mom & Dad

CONGRATULATIONS

"PAULIE"
SANTINELLI
You drove
us crazy
But we
love you!!!

Mom, Dad &
Grandma

CONGRATULATIONS KRISTEN PELLETT

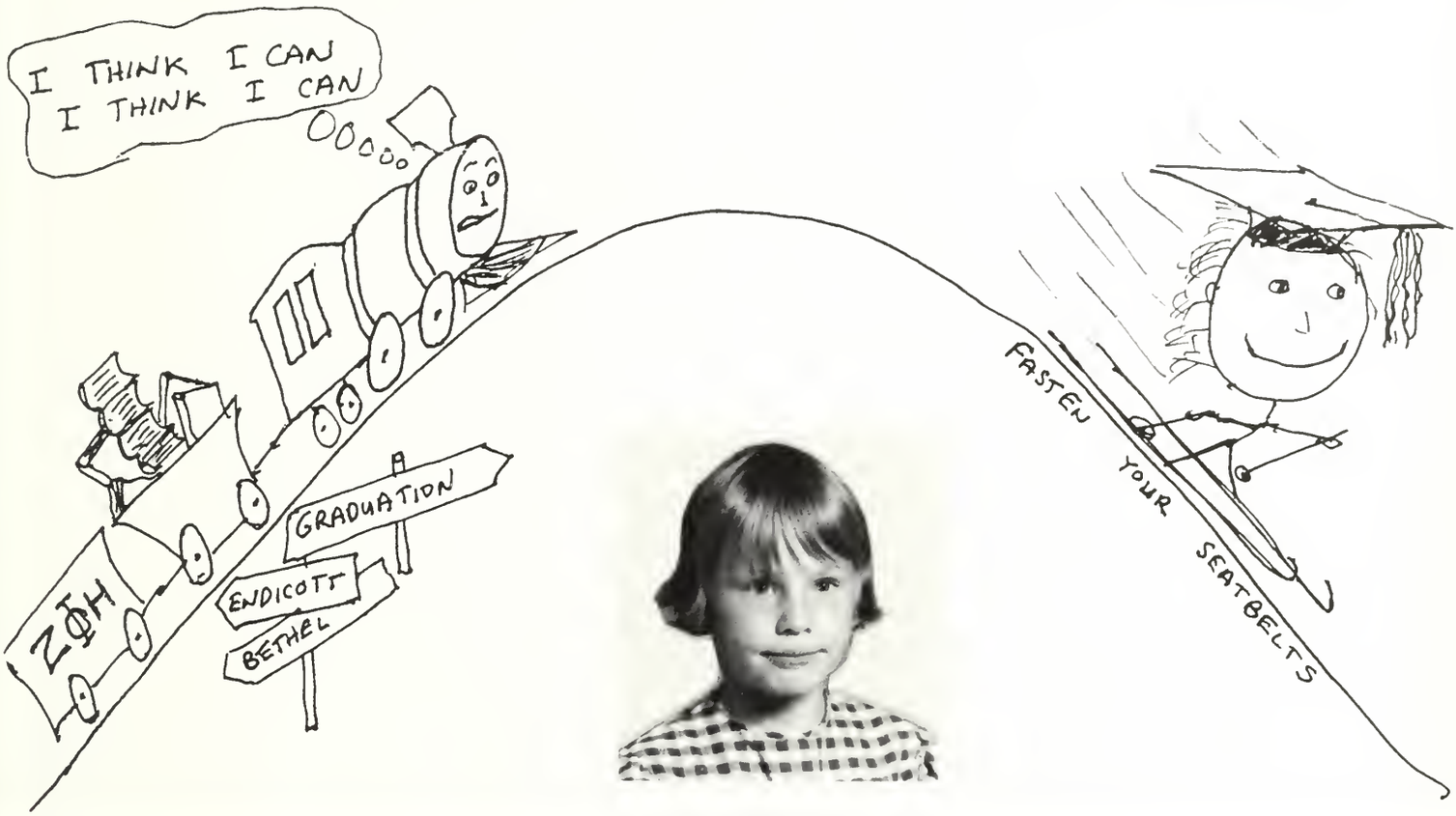

DEAREST KIRA:

"Do you know what you are? You are a marvel. You are unique. In all the world there is no other child exactly like you. You have the capacity for anything . . . You must work — we must all work . . . to make this world worthy of its children."

Pablo Casals

TO OUR MARVELOUS, UNIQUE KIRA ON HER GRADUATION DAY .....
WITH LOADS OF LOVE ALWAYS,
MOM, DAD, MARC, LISA, NANNY, POPPY, AND "YANKEE"

Congratulations Jonathan

"Keep your feet on the ground
and reach for the stars."

We're behind you all the way.
Go for it!

We're very proud.

Lots of love and kisses,
Mom & Dad & Jason

Over the years
we have watched
you grow-up.

We wish you all
the best in your
FUTURE
Chuck Pigaty

You have always
made us proud
of you.

THE STAGE IS SET!
THE CAST OF CHARACTERS UNFOLDS:

THE LEADING MAN APPEARS.....

. . . ON WITH THE SHOW "1991 AND MORE"
STARRING SAM BROWN - - - - - - -

YOUR FANS APPLAUD YOU. YOU'RE TERRIFIC!

DEAR SANDY,

Congratulations - it was a tough struggle putting yourself through college, raising two small children and surviving. We're all proud of your success!

*I had faith in you knowing you would make your dream come true!
Love Dad

*You are a strong individual who once you make up your mind to do something has the ability to follow through and complete the task.
Love Mom

*We applaud your success; keep up the good work!
Love Henry &
Linda

*You inspire me to realize that the mighty oak was once an acorn!
Love Patty

*It is said that one way of measuring your growth is by your success. It's obvious to me that you're going to be a giant!
Love Mike

*Turtles see more of the road than hares. You finally crossed the finish line!
Love Kathy

*Congratulations to our own graduate. We knew you could do it and we're all behind you!
Love Wayne,
Jamie, Jackie,
Wayne Jr.,
Amber & Kevin

Good luck in all your future endeavors!!!

CONGRATULATIONS
The World Awaits You

1968

1991

JOHN RENE PARADIS

A graduation means a lot
And that's especially true
When the graduate is someone
Who is loved as much as you
John you've been doing things
That brought our family joy
And made folks very proud of you
Since you were just a boy!
GOOD LUCK
Mom and Dad
Rick Susan Don Mary
Sue Larry Elaine
Ryan Nicky Eric Jason
Kevin Jenna Kristen Jeramy
Scott Lindsay Baby June 5th

Jessica,

Congratulations to our "little grope"
. . . keep grasping for that star . . . you're almost there

With much Love & Pride,
Mommy, Daddy, Jaqueline
and The Jonnies
xxoooxxxo
(Pookie Too)

One sees her with intensity - sees her more than one sees almost anyone; but then one discovers that that isn't knowing her -

Henry James
The Wings of the Dove

VICTORIA

WE WISH YOU HAPPINESS
EACH AND EVERY DAY,
IN RETURN FOR ALL THE JOY
YOU BRING TO LIFE.

WE CAN'T BEGIN TO THANK YOU
FOR EVERYTHING; OUR SIMPLE
WORDS
DON'T DO YOU JUSTICE.
BUT OUR HEARTS KNOW HOW
WE FEEL,
AND WE KNOW YOU DO, TOO.

FOR WE FEEL AS THOUGH
TODAY IS NOT JUST A DAY TO
WISH YOU A HAPPY
GRADUATION;
IT'S A DAY TO CELEBRATE
EVERYTHING ABOUT YOU.

LOVE,
MOM AND DAD

HAPPINESS . . . SORROW

People always want happiness,
They feel their lives will not be fulfilled
without it.
But when that happiness arrives . . .
They look for sorrow.
There will always be sorrow,
With no need to find it.
You will laugh and tear
and never be satisfied.
You will often wonder,
What is it that I want?
You will go through depressions
and streams of anger,
But you will soon realize
Your feelings will always be changing.
Seclude yourself,
Erase all confusion.
Decide what feelings you want,
and dream them.
Decide what feelings you have,
and live them.

Kristi Sandoval

O.K. - What's next ?
O.K. - What now ?
O.K. - Where do I go from here ?

For you, the sky is the limit,
Jennifer T. Hecht

Congratulations
from a very proud Renate

The National Broadcasting Society

Alpha Epsilon Rho

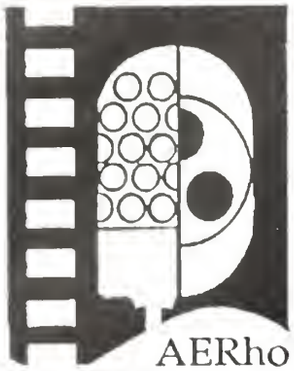

Over 20 years of achievement, excellence and responsibility in the fields of radio, television and film.

FUNDED IN PART BY THE STUDENT GOVERNMENT ACTIVITIES FEE.

CONGRATULATIONS TO THE CLASS OF '91

OFFICE OF DEAN OF STUDENTS
RON LUDMAN
EILEEN DALPE

The Class of 1994 would like to congratulate their new class officers:

President: Lanya Larece
Vice-President: Naketha Mattocks
Treasurer: Dan Sher
Secretary: Lori Feldman

Class Senators

Amy Demico
Angela Lepito
Melissa Sindeband

Good luck next year!!

hands on experience

EMERSON
COLLEGE

Congratulations Class of '91

especially:

Meredith Greenburg
Kitty Hanson
Kari Harris
Christina Lee
Linda Savarese
Christy Veladota

We'll miss you — GOOD LUCK!!!!

To the seniors of
Chi Delta Chi:

You will always be in our hearts. Good luck in your future. We love you.

Love & Chi
The sisters of
Chi Delta Chi

Congratulations and
Best Wishes to the
Class of 1991

From the Office of
Student Life
and
The Orientation Staff
1990-1991

CONGRATULATIONS,
ANDREW!

We are so
proud of you!

Love,
Mom & Grandpa

WALSWORTH PUBLISHING COMPANY / MARCELINE MISSOURI 64658

Editor in Chief: Josh Bryan
Layout Editor: Tom Pace
Photography Editor: Jon Kranz
Senior Section Editor: Charla Hymes
Business Manager: Jennifer Goodfellow